

CERTIFIED LAND CORNER RESTORATION

Index No. Y-5

State of Wisconsin }
County of LINCOLN } ss.

History of original corner establishment:

I CHESTER J. Nowaczyk, do hereby certify that on the 20th day of June, 1980, I found evidence of the SE 31 corner of Sec 31 Township 31, North, Range 8, Fourth, Principal Meridian, as described hereon; and that from this evidence I established a new ~~monument~~ and accessories as described hereon to perpetuate the original location of this corner.

Description of corner evidence found: 6"X6" GRANITE MONUMENT

Resident witnesses:

.....
.....
.....

Description of monument and accessories I established to perpetuate the original location of this corner.
(SEE BACK)

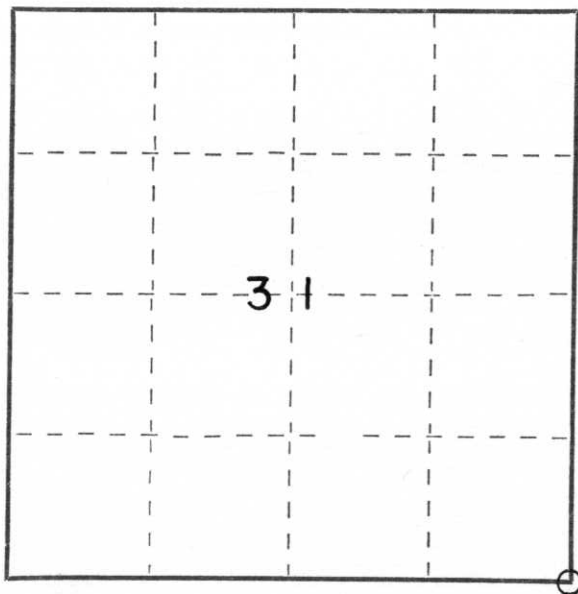

○ = Corner monument restored.

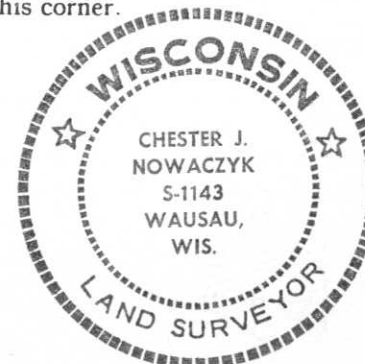

Dated at WAUSAU, Wis., this 21ST day of July, 1980.

Signature Chester J. Nowaczyk Title SURVEYOR Registration No. 51143
(County Surveyor, Registered Land Surveyor, or other duly authorized official)

Office of Register of Deeds, County of LINCOLN, I hereby certify that the within instrument was filed in this office for record on the _____ day of _____, 19____ at _____ o'clock _____ M.

.....
(Register of Deeds)

By..... Deputy

SE COR. SEC. 31-T 31N-R8E

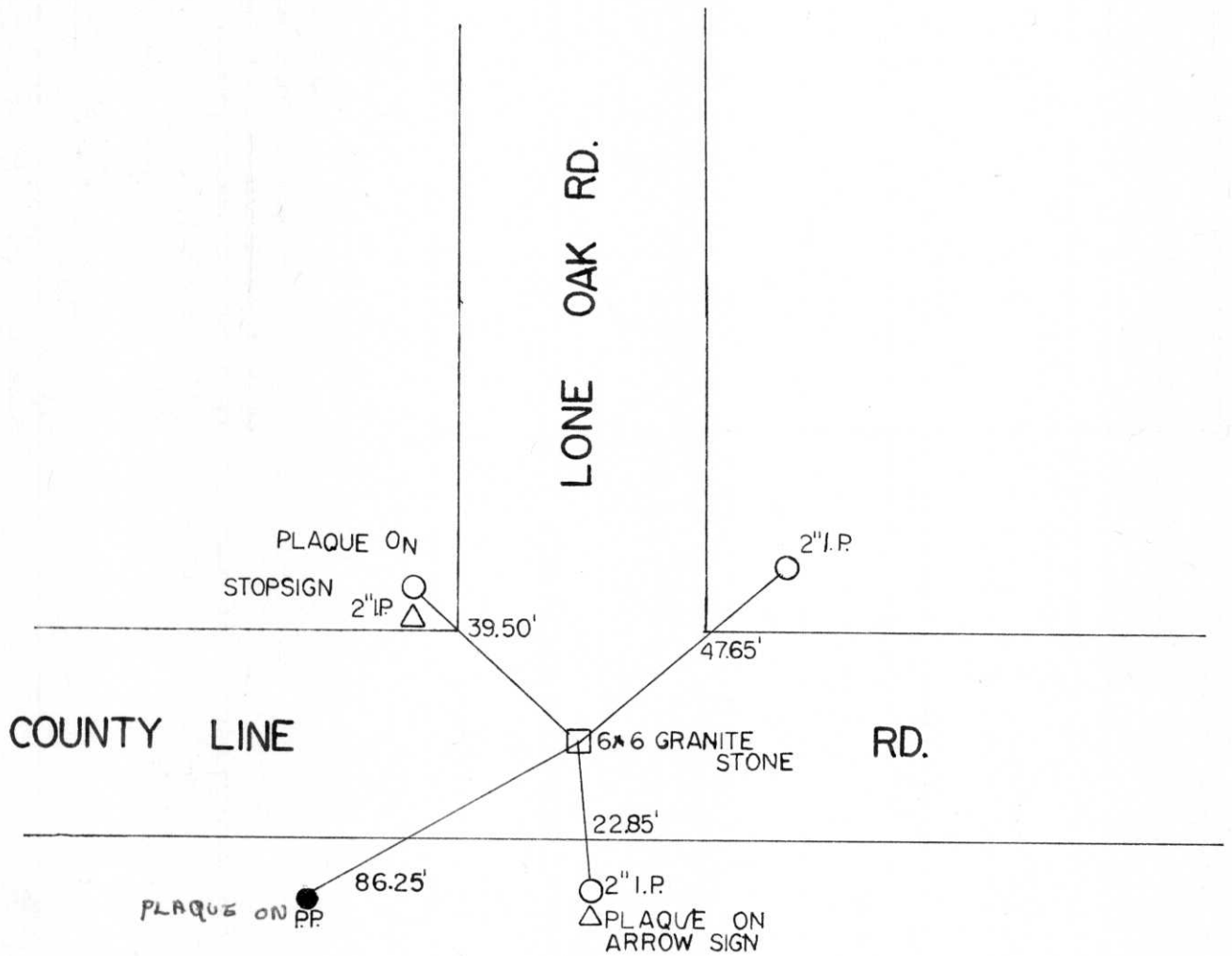

RECEIVED AT LINCOLN COUNTY
COURTHOUSE THIS 21st DAY
OF July 19 80.
Pat Driener
TAX DESCRIPTION OFFICE