

# Attachment to Tie Sheet M-13, T31N, R8E

I visited corner on 10/09/2014; Book 6, pg. 91. Monument and all tie distances check with tie sheet dated 01/03/2006.

## NOTES

- The SW tie bearing is: **S 78° W**
- The NE Aspen tree is gone. Rebar remains intact. Set Vinyl Marker Post.



Anthony R. Dallman, PLS-2405

Lincoln County Surveyor



# LINCOLN COUNTY U.S. PUBLIC LAND SURVEY MONUMENT LOCATION RECORD

CORNER NUMBER 153186

SECTION 15

TOWNSHIP 31 NORTH

RANGE 8 EAST

PINE RIVER

CITY, VILLAGE, TOWN

SECTION

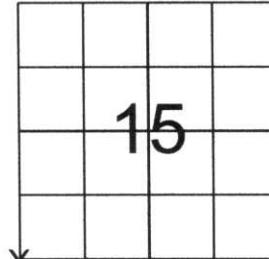

LOCATION  
(Indicated By X)

LANDMARK  BENCHMARK \_\_\_\_\_ FOUND  SET   
CORNER IDENTITY: SOUTHWEST CORNER RESET  RE-TIED

LINCOLN COUNTY COORDINATE: N: 116215.06  
E: 444455.85

ELEVATION-(FEET): \_\_\_\_\_ DATUM: \_\_\_\_\_

WEATHER: PARTLY CLOUDY

DATE OF SURVEY: 11-11-05 TEMPERATURE: 40 °F

SURVEY PARTY: NATHAN WINCENTSEN, KEITH WALKOWSKI

**BASIS FOR MONUMENT LOCATION:**  
(DESCRIBE METHOD OF SURVEY AND CORNER AUTHENTICATION)

DUG FOR SOUTHWEST CORNER WITH COUNTY GRADALL AT CENTERLINE AND FENCE LINE INTERSECTION, FOUND GRANITE STONE 1' BELOW ROAD SURFACE. ACCEPTED STONE AS CORNER AND SET 1" IRON PIPE ALONG THE NORTH SIDE. PERPETUATED CORNER AS SHOWN BELOW.



CERTIFIED CORRECT:

Keith J. Walkowski  
KEITH J. WALKOWSKI  
Registered Land Surveyor  
DATE: Jan. 31<sup>st</sup>, 2006

FIELD BOOK NO. PINE RIVER PAGE NO. 33  
COMPANY RIVERSIDE LAND SURVEYING LLC

**TIE SKETCH:** SHOW MINIMUM OF FOUR (4) HORIZONTAL TIE DISTANCES TO FIXED WITNESS MONUMENTS. DESCRIBE ALL MONUMENTS FOUND OR SET. CORRECT ALL DISTANCES SHOWN TO STANDARD TEMPERATURE OF 68° F.

- FOUND GRANITE STONE
- SET 3/4" REBAR WITH ALUMINUM CAPS
- VINYL SURVEY MARKER POST

**NOTE**

- ALL BEARINGS ARE FROM A HAND HELD MAGNETIC COMPASS
- THIS DRAWING IS NOT TO SCALE

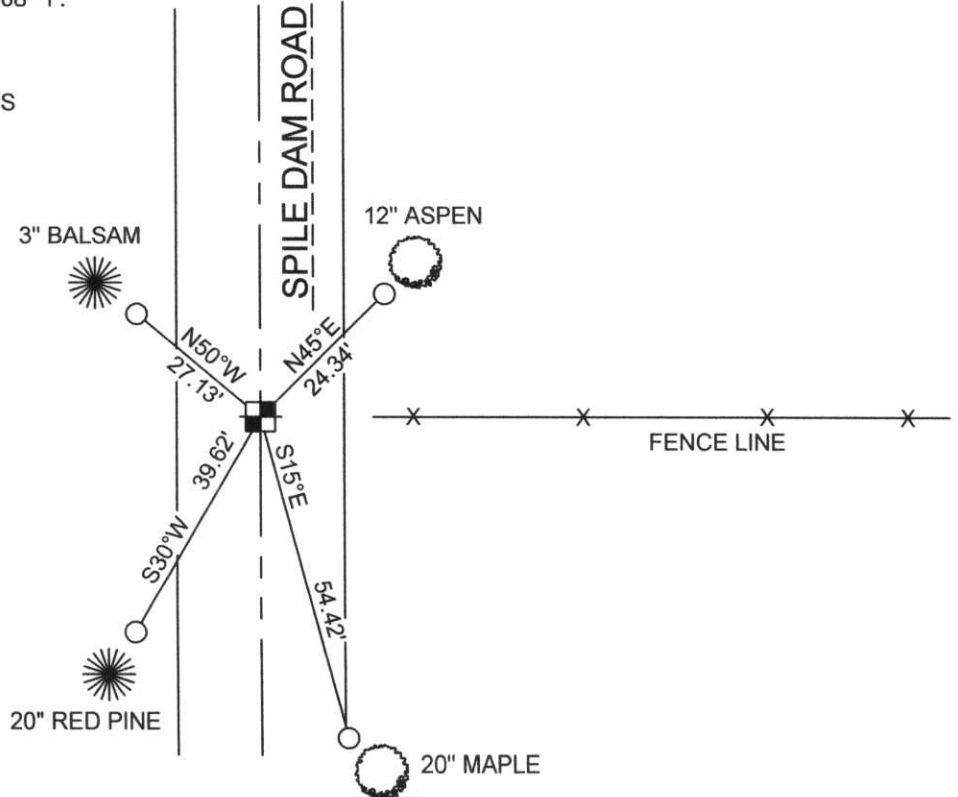

RECEIVED BY LINCOLN COUNTY SURVEYOR THIS 6<sup>th</sup> DAY OF January 20 06  
Tony Bell  
COUNTY SURVEYOR

M-13

153186

