

CERTIFIED LAND CORNER RESTORATION

Index No. m-21

State of Wisconsin }
County of Lincoln } ss.

I Alan C. Drum, do hereby certify that on the 15th day of June, 19 79, I found evidence of the northwest corner of Section 24 Township 31, North, Range 8 East, Fourth, Principal Meridian, as described hereon; and that from this evidence I established a new monument and accessories as described hereon to perpetuate the original location of this corner.

Resident witnesses:

.....
.....
.....

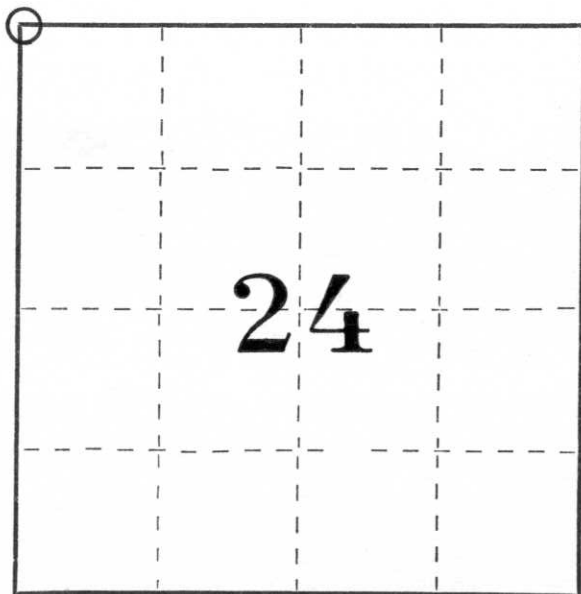

○ = Corner monument restored.

History of original corner establishment:

Date: July 1852
Surveyor: A.G. & F.S. Ellis
Monument: Wood Post
Witnesses: 7" Birch S12W 8 links
7" Birch N52W 24 links

Description of corner evidence found:

We found a 6 x 6 inch red granite stone with its top at two tenths of a foot above grade. There was an X scribed in the top. The stone was found at a fence corner about 6 feet North and about 2 feet West of the fence corner. There was a metal post 1.5 feet Southeast of the stone.

Description of monument and accessories I established to perpetuate the original location of this corner.

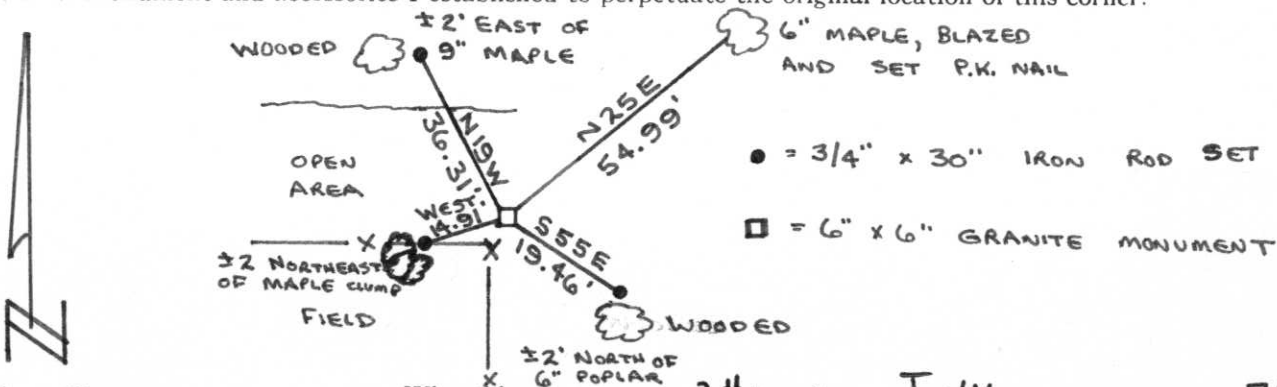

Dated at Wausau, Wis., this 30th day of July, 19 79.

Signature Alan C. Drum Title Registered Land Surveyor Registration No. S-1456
(County Surveyor, Registered Land Surveyor, or other duly authorized official)

Office of Register of Deeds, County of _____, I hereby certify that the within instrument was filed in this office for record on the _____ day of _____, 1979 at _____ o'clock _____ M.

.....
(Register of Deeds)

By _____ Deputy