

U.S. PUBLIC LAND SURVEY MONUMENT RECORD

NOTE: THIS FORM IS INTENDED AND DESIGNED TO FULFILL ALL REQUIREMENTS OF WISCONSIN ADMINISTRATIVE CODE, CHAPTER A-E 7.08, U.S. PUBLIC LAND SURVEY MONUMENT RECORD (3)(a)(b)(c)(d)(e)(f)(g)(h)(i). ADDITIONAL SHEETS MAY BE NECESSARY TO CONFORM TO SAID REQUIREMENTS.

T 31 N, R 8 E

(a) CORNER LOCATION:

EAST QUARTER CORNER, SECTION 13
 TOWNSHIP 31 NORTH
 RANGE 8 EAST
 TOWN OF PINE RIVER
 LINCOLN COUNTY
 WISCONSIN

(b) HISTORY OF ORIGINAL CORNER:

ORIGINAL SURVEYOR: James M. Marsh, Set post
 COMMENCING DATE: July 8, 1851
 COMPLETION DATE: July 28, 1851
 ORIGINAL BEARING TREES:
 7" Birch; S 50° E; 25 links
 8" Birch; S 51° W; 19 links
 8" Tamarack; N 21° W; 50 links
 9" Maple; N 5° E; 26 links

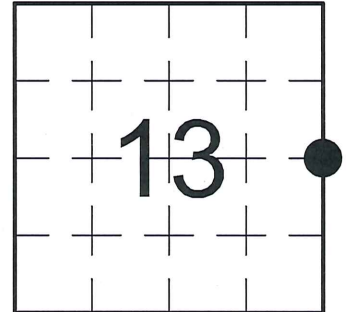

(f)(g)(h) DESCRIPTION OF MONUMENT FOUND AT THIS CORNER AND IF IT WAS ACCEPTED. STATE ALL EVIDENCE (MATERIAL, TESTIMONIAL, OCCUPATIONAL, PLATS, RECORDS, OTHER MONUMENTS) USED AS A BASIS FOR ESTABLISHING LOCATION. IF RE-ESTABLISHING THROUGH LOST CORNER PROPORTIONATE METHODS, INDICATE ALL MONUMENTS, DISTANCES, AND DIRECTIONS USED TO ESTABLISH. INDICATE TYPE OF MONUMENTS FOUND OR SET.

02/06/1975 - W. Kelly, RLS-1098, found a 1.5" galvanized Iron Pipe identified by a resident witness, E. Dittmar, as the East 1/4 Corner, along with remains of a wood post. He set a 2" x 36" black Iron Pipe with Brass Cap in place of the 1.5" galvanized Iron Pipe, which he then set as a witness post on the north side of the Brass Capped Iron Pipe. He notes that there is a blazed line running south from this corner and that the corner is located in a tag alder swamp. He made reference ties to perpetuate the corner location.

03/07/2006 - K. Walkowski, PLS-2717, found the 2" Iron Pipe during a remonumentation project for Lincoln County, shown on Lincoln County Surveyor's Office Map No. L423.

11/29/2012 - I, Anthony R. Dallman, PLS-2405, found the 2.25" (o.d.) Iron Pipe with Brass Cap at the corner location. The galvanized 2" (o.d.) Iron Pipe remains on the NW side of the Brass Capped Iron Pipe. I set new reference ties to further perpetuate the corner location, as shown in the sketch below.

(c)(d)(e) PLAN VIEW OF THE CORNER WITH TIES TO AT LEAST FOUR WITNESSES. IF IN DISAGREEMENT WITH PREVIOUSLY ESTABLISHED CORNER, SHOW THE DISTANCES BETWEEN THE TWO CORNERS AND ALSO THE TIES TO THE DISPUTED CORNER.



- Bearings by hand-held compass.
- Distances by steel tape.

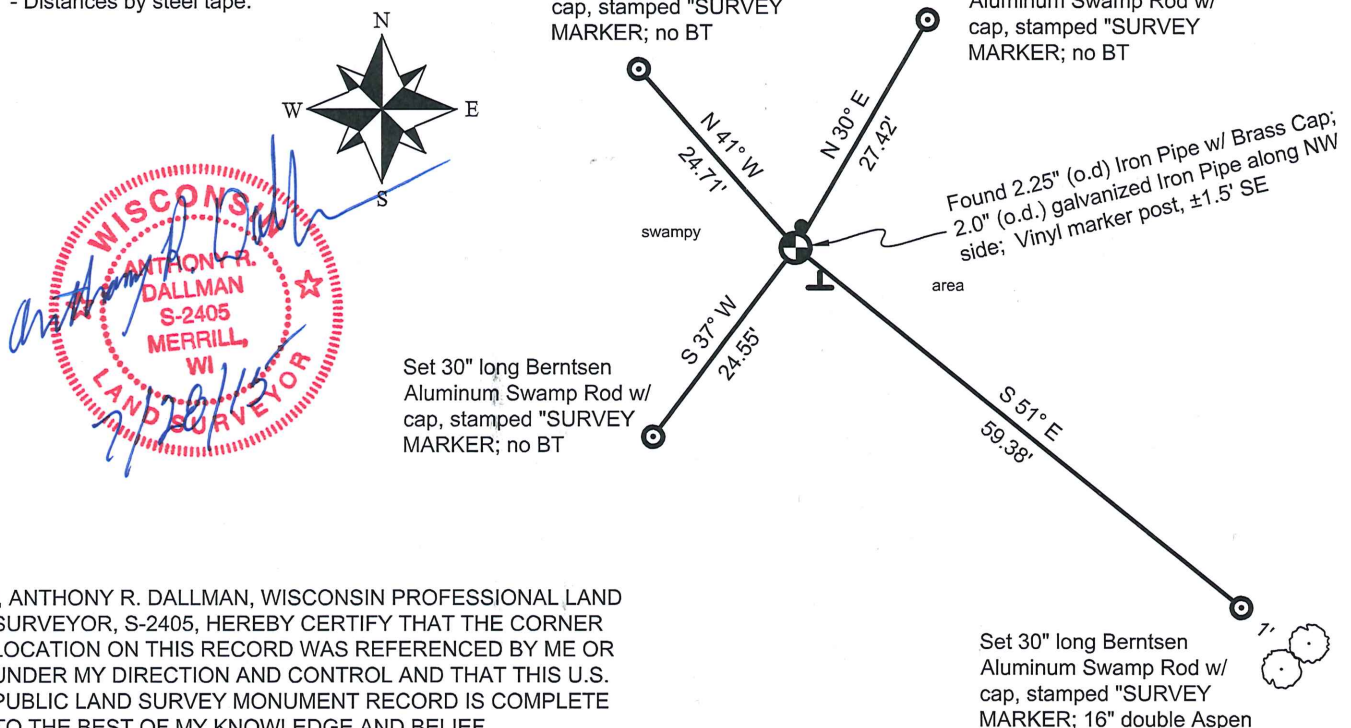

I, ANTHONY R. DALLMAN, WISCONSIN PROFESSIONAL LAND SURVEYOR, S-2405, HEREBY CERTIFY THAT THE CORNER LOCATION ON THIS RECORD WAS REFERENCED BY ME OR UNDER MY DIRECTION AND CONTROL AND THAT THIS U.S. PUBLIC LAND SURVEY MONUMENT RECORD IS COMPLETE TO THE BEST OF MY KNOWLEDGE AND BELIEF.

Anthony R. Dallman 7/28/15
 ANTHONY R. DALLMAN, PLS S-2405

INDEX NO. K-25

CERTIFIED LAND CORNER RESTORATION

Index No. K-25

State of Wisconsin }
County of LINCOLN } ss.

I WILLIAM F. KELLY, do hereby certify that on the 6TH day of FEBRUARY, 1975, I found evidence of the 1/4 SECTION corner of SECTIONS 13 & 18 Township 31, North, Range 8 & 9 EAST, Fourth, Principal Meridian, as described hereon; and that from this evidence I established a new monument and accessories as described hereon to perpetuate the original location of this corner.

Resident witnesses:

E. DITTMAR

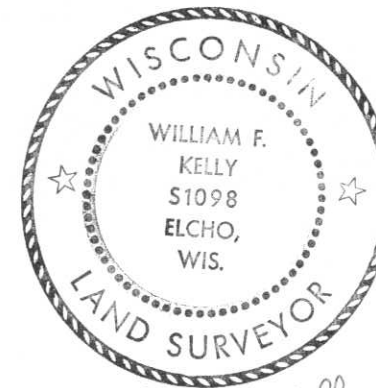

William F. Kelly

Description of corner evidence found:

LOCATED 1 1/2" GALV. IRON PIPE IDENTIFIED BY RESIDENT WITNESS AS THE EAST 1/4 CORNER SECTION 13. ALSO FOUND REMAINS OF A WOOD POST.

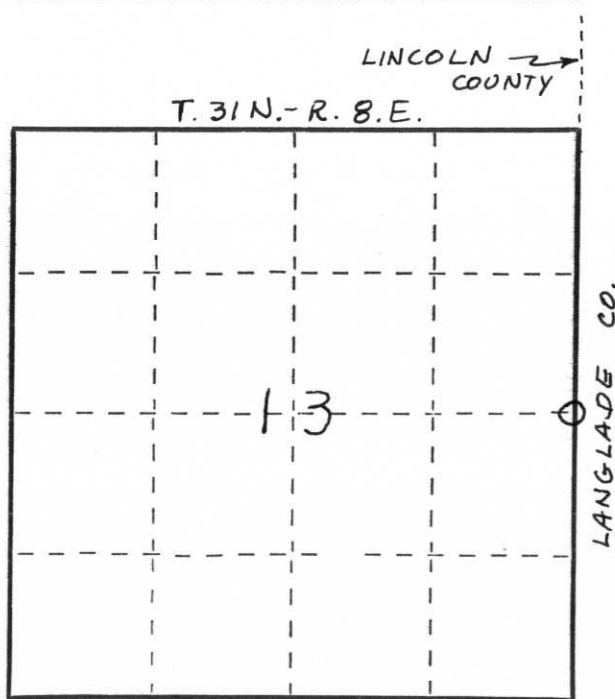

○ = Corner monument restored.

Description of monument and accessories I established to perpetuate the original location of this corner.

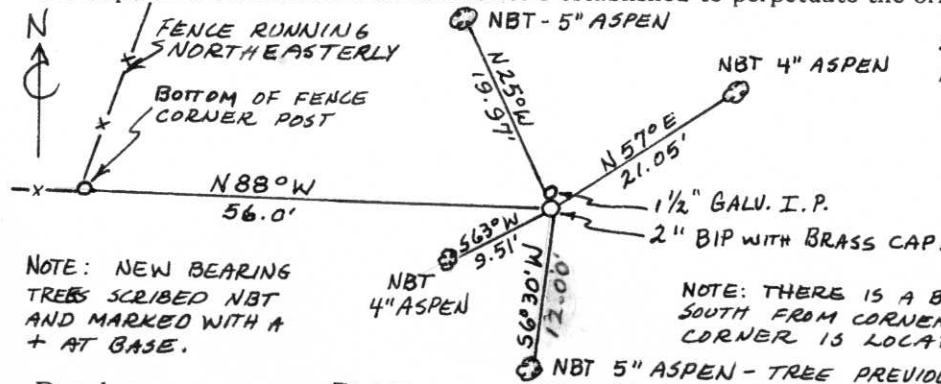

SET 2" x 36" BLACK IRON PIPE WITH BRASS CAP MARKED:
RESET 1 1/2" GALV. I.P. AS A WITNESS POST.



NOTE: NEW BEARING TREES SCRIBED NBT AND MARKED WITH A + AT BASE.

NOTE: THERE IS A BLAZED LINE RUNNING SOUTH FROM CORNER TO THE SE COR. SECTION 13. CORNER IS LOCATED IN A TAG ELDER SWAMP.

Dated at ELCHO, Wis., this 6TH day of FEBRUARY, 1975.

Signature William F. Kelly Title REGISTERED LAND SURVEYOR Registration No. 51098
(County Surveyor, Registered Land Surveyor, or other duly authorized official)

Office of Register of Deeds, County of _____, I hereby certify that the within instrument was filed in this office for record on the _____ day of _____, 19____ at _____ o'clock _____ M.

(Register of Deeds)

By _____ Deputy