

LINCOLN COUNTY U.S. PUBLIC LAND SURVEY MONUMENT LOCATION RECORD

CORNER NUMBER 113187
 SECTION 11
 TOWNSHIP 31 NORTH
 RANGE 8 EAST
PINE RIVER
 CITY, VILLAGE, TOWN

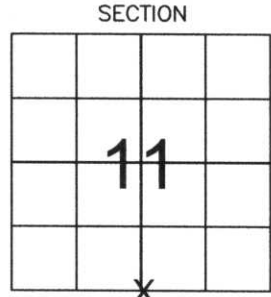

LANDMARK BENCHMARK _____
 FOUND SET
 RESET
 RE-TIED
 CORNER IDENTITY: SOUTH 1/4 CORNER SECTION 11
 LINCOLN COUNTY COORDINATE: N: 121573.00
 E: 452427.87
 ELEVATION-(FEET): _____ DATUM: _____
 WEATHER: PARTLY CLOUDY
 DATE OF SURVEY: 10-12-05 TEMPERATURE: 45 °F
 SURVEY PARTY: NATHAN WINCENTSEN, KEITH WALKOWSKI



LOCATION (Indicated By X)



BASIS FOR MONUMENT LOCATION:
 (DESCRIBE METHOD OF SURVEY AND CORNER AUTHENTICATION)

DUG FOR SOUTH 1/4 CORNER WITH COUNTY GRADALL AT BOTH CENTERLINE AND FENCE LINE INTERSECTIONS, FOUND NO EVIDENCE OF CORNER. HELD OLD FENCE LINE TO THE SOUTH AND CENTERLINE OF SPRING BROOK AVENUE AS BEST AVAILABLE EVIDENCE FOR CORNER POSITION. THIS LOCATION MATCHES AN OLD FENCE LINE A FORTY NORTH OF SAID CORNER. SET BERNSTEN 6" BELOW ROAD GRADE AND PERPETUATED CORNER AS SHOWN BELOW.



CERTIFIED CORRECT:
Keith J. Walkowski
KEITH J. WALKOWSKI
 Registered Land Surveyor
 DATE: Jan. 3RD, 2006

FIELD BOOK NO. PINE RIVER PAGE NO. 16
 COMPANY RIVERSIDE LAND SURVEYING LLC

TIE SKETCH: SHOW MINIMUM OF FOUR (4) HORIZONTAL TIE DISTANCES TO FIXED WITNESS MONUMENTS. DESCRIBE ALL MONUMENTS FOUND OR SET. CORRECT ALL DISTANCES SHOWN TO STANDARD TEMPERATURE OF 68° F.

- SET BERNSTEN
- SET 3/4" REBAR WITH ALUMINUM CAPS
- VINYL SURVEY MARKER POST

NOTE

- ALL BEARINGS ARE FROM A HAND HELD MAGNETIC COMPASS
- THIS DRAWING IS NOT TO SCALE

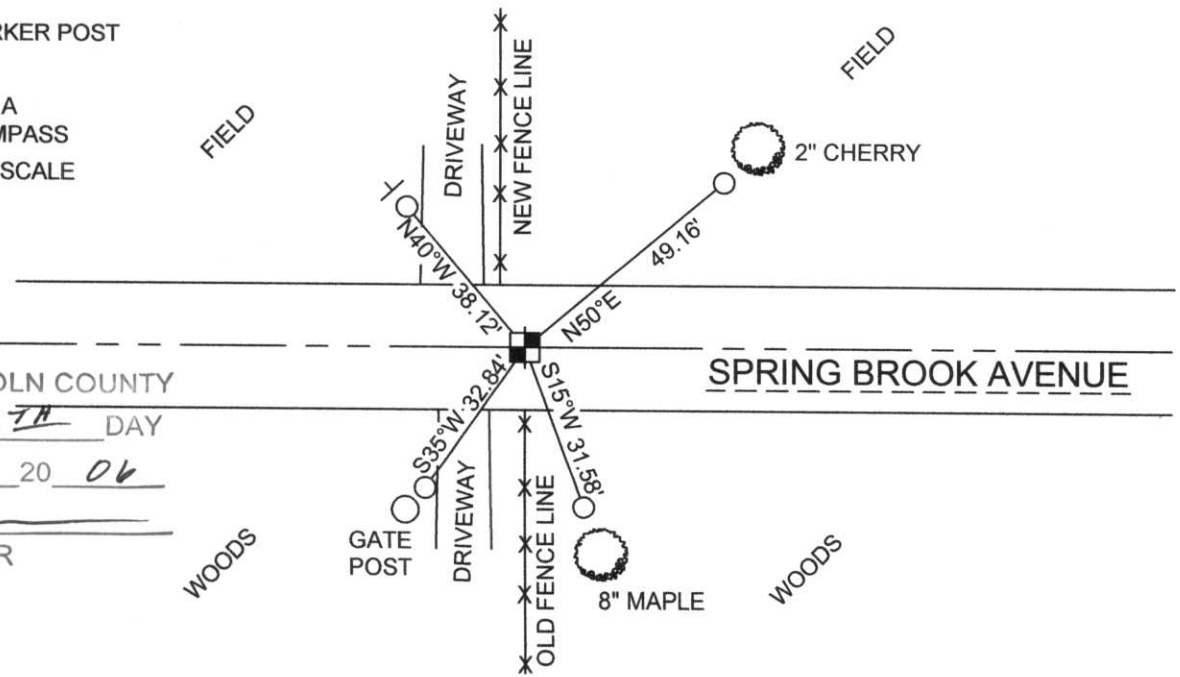

RECEIVED BY LINCOLN COUNTY SURVEYOR THIS 6TH DAY OF January 20 06
Tony Dalt
 COUNTY SURVEYOR

SPRING BROOK AVENUE

61-1

Attachment to Tie Sheet I-19, T31N, R8E

I visited corner on 08/07/2013; Book 6, pg. 50. All reference ties shown on tie sheet dated 01/03/2006 were found intact.

NOTES

- Found a P.K. Nail at corner location, 0.12' SE of tie intersection. I pulled the P.K. Nail and set a **Berntsen Survey Marker Nail** at the tie intersection.

Anthony R. Dallman 7/27/15

Anthony R. Dallman, PLS-2405

Lincoln County Surveyor

