

# LINCOLN COUNTY U.S. PUBLIC LAND SURVEY MONUMENT LOCATION RECORD

CORNER NUMBER 113184  
 SECTION 11  
 TOWNSHIP 31 NORTH  
 RANGE 8 EAST  
 PINE RIVER  
 CITY, VILLAGE, TOWN

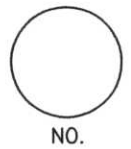

LANDMARK       BENCHMARK  
 CORNER IDENTITY: WEST 1/4 CORNER  
 LINCOLN COUNTY COORDINATE: N: 124124.96  
 E: 449751.94  
 ELEVATION-(FEET): \_\_\_\_\_ DATUM: \_\_\_\_\_  
 WEATHER: PARTLY CLOUDY  
 DATE OF SURVEY: 10-25-05 TEMPERATURE: 50 °F  
 SURVEY PARTY: NATHAN WINCENTSEN, KEITH WALKOWSKI

FOUND   
 SET   
 RESET   
 RE-TIED

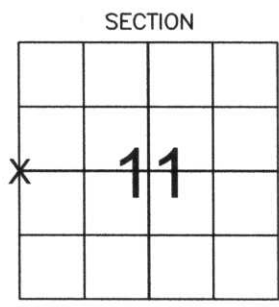

LOCATION (Indicated By X)



## BASIS FOR MONUMENT LOCATION:

(DESCRIBE METHOD OF SURVEY AND CORNER AUTHENTICATION)

DUG FOR WEST 1/4 CORNER WITH COUNTY GRADALL AT CENTERLINE INTERSECTION FOUND GRANITE STONE TIPPED 2.5 FEET BELOW ROAD SURFACE, STRAIGHTENED STONE AND SET 1" IRON PIPE ON NORTH SIDE OF STONE. STONE IS ±3' WEST OF CENTERLINE OF "X" AND ON THE CENTERLINE OF BUNKER HILL ROAD. PERPETUATED CORNER AS SHOWN BELOW.

CERTIFIED CORRECT:  
Keith J. Walkowski  
KEITH J. WALKOWSKI  
 Registered Land Surveyor  
 DATE: Jan. 3RD, 2006

FIELD BOOK NO. PINE RIVER PAGE NO. 11  
 COMPANY RIVERSIDE LAND SURVEYING LLC

## TIE SKETCH:

SHOW MINIMUM OF FOUR (4) HORIZONTAL TIE DISTANCES TO FIXED WITNESS MONUMENTS. DESCRIBE ALL MONUMENTS FOUND OR SET. CORRECT ALL DISTANCES SHOWN TO STANDARD TEMPERATURE OF 68° F.

- FOUND GRANITE STONE
- SET 3/4" REBAR WITH ALUMINUM CAPS
- VINYL SURVEY MARKER POST

**NOTE**

- ALL BEARINGS ARE FROM A HAND HELD MAGNETIC COMPASS
- THIS DRAWING IS NOT TO SCALE

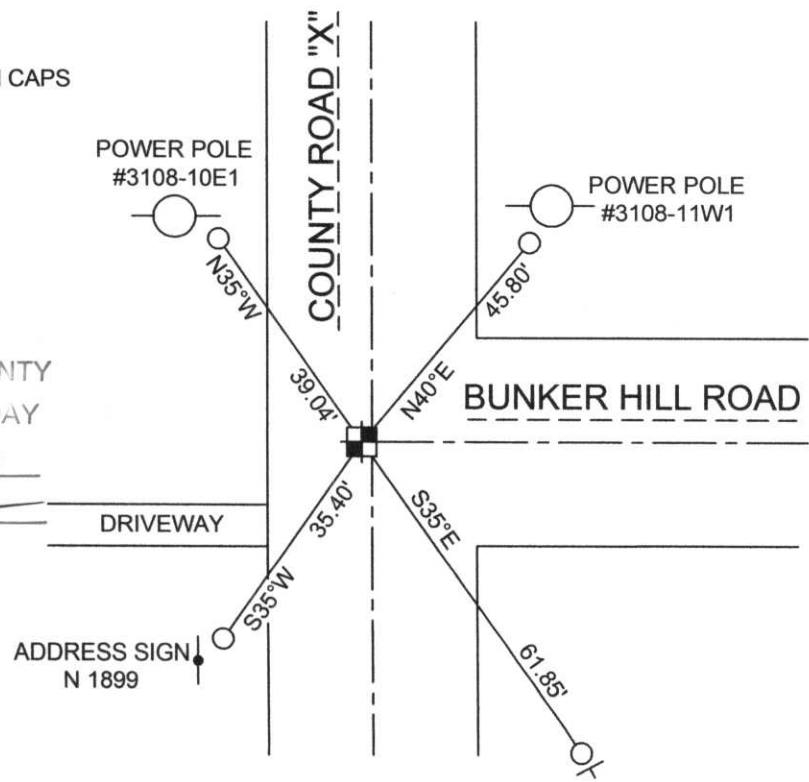

RECEIVED BY LINCOLN COUNTY SURVEYOR THIS 6<sup>TH</sup> DAY OF January 20 06  
Tony Deller  
 COUNTY SURVEYOR

6-17



An archaeological site showing a cross-section of soil layers. A wooden ruler is placed horizontally across the middle of the frame for scale. The ruler has the number '113184' written on it in black ink. A pink ribbon is tied to the left end of the ruler. In the center of the ruler, there is a small, light-colored, rectangular object, possibly a piece of pottery or a small container. The soil above the ruler is dark brown and appears to be a different layer than the lighter, more granular soil below. The background shows more of the soil profile, with some horizontal lines suggesting layers or perhaps roots.

113184