

LINCOLN COUNTY U.S. PUBLIC LAND SURVEY MONUMENT LOCATION RECORD

SECTION 9
TOWNSHIP 31 N
RANGE 8 E

1-11
NO.

LANDMARK BENCHMARK

FOUND
SET
RESET
RE-TIED

PINE RIVER
CITY, VILLAGE, TOWN
SECTION

CORNER IDENTITY: SOUTH 1/4 CORNER SECTION 9 (SNM-1 NAIL)
LINCOLN COUNTY COORDINATE: N: 121489.0610
E: 441867.8970

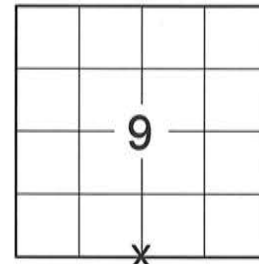

ELEVATION-(FEET): _____ DATUM: _____

WEATHER: CLEAR AND SUNNY

DATE OF SURVEY: 9/12/2014 TEMPERATURE: 65 °F

SURVEY PARTY: KEITH WALKOWSKI AND CHRIS FIERI

LOCATION
(Indicated By)



BASIS FOR MONUMENT LOCATION:

(DESCRIBE METHOD OF SURVEY AND CORNER AUTHENTICATION)

1/3/2006 - K. Walkowski S-2717 visited corner and found no evidence of the corner. Was unable to dig in S.T.H. "64" per Wisconsin DOT. Recovered a downed fence line to the North which matched stationing and right-of-way posts East and West per right-of-way plat project #T0393(1). Said plat indicates the corner to be 10 feet North of the reference line. After he located the existing centerline and right-of-way posts it was determined that the centerline falls 0.30' North of the Reference Line. He held this location as the best available evidence and set a Survey Marker Nail 9.7 feet North of the centerline on extended fenceline.

9/15/2014 - I visited the corner location prior to the resurfacing of Highway "64" and recovered the Survey Marker Nail of record. Also recovered all four (4) witness monuments from the previous corner restoration form. Distances checked well. Set four (4) Berntsen SSDR-130 witness monuments and returned after construction to set a Berntsen SNM-1 Nail at the corner location.

CERTIFIED CORRECT:

Christopher L. Fieri

CHRISTOPHER L. FIERI S-2954

Registered Land Surveyor

DATE: 11-20-2014

FIELD BOOK NO. 41 PAGE NO. 17

COMPANY RIVERSIDE LAND SURVEYING LLC

TIE SKETCH:

- BERNTSEN SNM-1 NAIL SET
- BERNTSEN SSDR-130 MONUMENT SET
- 7/8" REBAR WITH LINCOLN COUNTY CAP FOUND
- VINYL T-POST SET

SW CORNER SECTION 9 T31N, R8E
RECEIVED BY LINCOLN COUNTY SURVEYOR THIS 4TH DAY OF December, 2014
Tony Dahl
COUNTY SURVEYOR

BEARINGS ARE BASED ON THE LINCOLN COUNTY COORDINATE SYSTEM NAD (83) 2011 AND REFERENCED TO THE SOUTH LINE OF THE SOUTHEAST 1/4 OF SECTION 9 MEASURED TO BEAR SOUTH 89°35'14" EAST

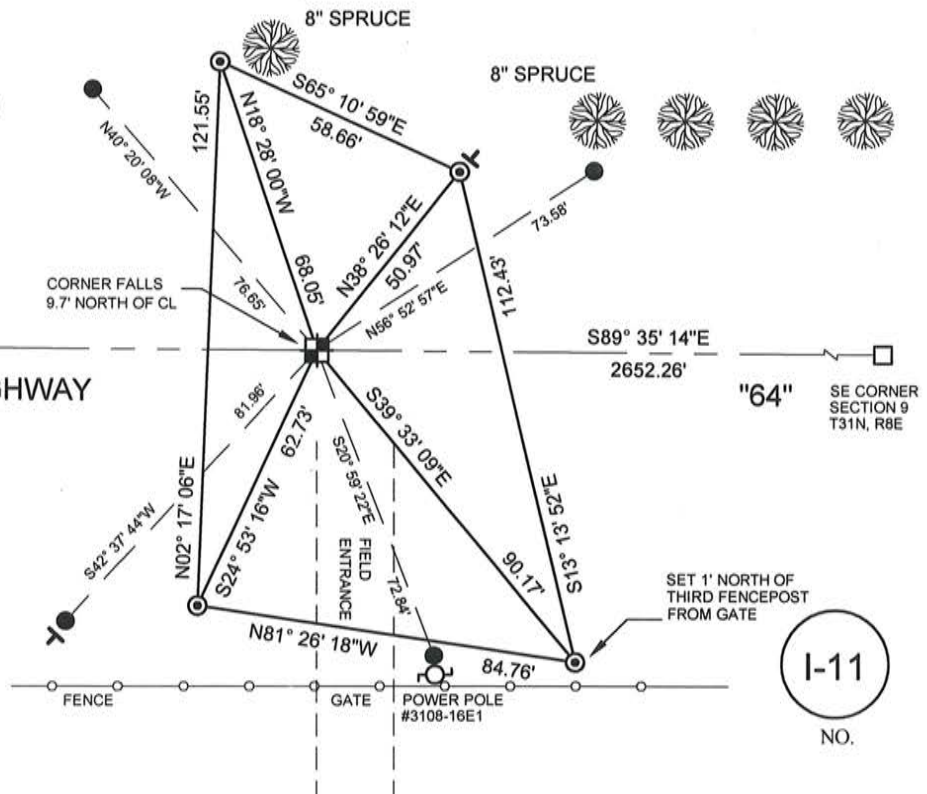

1-11
NO.

LINCOLN COUNTY U.S. PUBLIC LAND SURVEY MONUMENT LOCATION RECORD

CORNER NUMBER 93187

SECTION 9

TOWNSHIP 31 NORTH

RANGE 8 EAST

PINE RIVER

CITY, VILLAGE, TOWN

LANDMARK BENCHMARK FOUND SET
 CORNER IDENTITY: SOUTH 1/4 CORNER RESET
 RE-TIED

LINCOLN COUNTY COORDINATE: N: 121489.10
 E: 441867.82

ELEVATION-(FEET): _____ DATUM: _____

WEATHER: MOSTLY CLOUDY

DATE OF SURVEY: 12-10-05 TEMPERATURE: 20 °F

SURVEY PARTY: NATHAN WINCENTSEN, KEITH WALKOWSKI

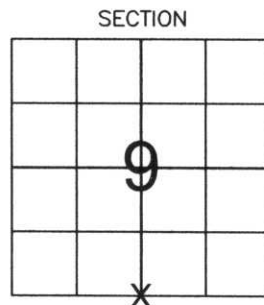

SECTION
 LOCATION
 (Indicated By X)

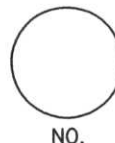

NO.



BASIS FOR MONUMENT LOCATION:

(DESCRIBE METHOD OF SURVEY AND CORNER AUTHENTICATION)

UNABLE TO DIG IN S.T.H "64" PER WDOT. SEARCHED FOR SOUTH 1/4 CORNER AND FOUND NO EVIDENCE OF CORNER. FOUND A DOWNED FENCE TO THE NORTH WHICH MATCHES STATIONING AND RIGHT-OF-WAY POSTS TO THE EAST AND WEST PER RIGHT-OF-WAY PLAT PROJECT #T0393(1). SAID RIGHT-OF-WAY PLAT INDICATES CORNER TO BE ±10' NORTH OF REFERENCE LINE. AFTER LOCATING EXISTING CENTERLINE AND RIGHT-OF-WAY POSTS IT WAS DETERMINED CENTERLINE IS 0.3' NORTH OF REFERENCE LINE. HELD THIS LOCATION AS BEST AVAILABLE EVIDENCE AND SET SOUTH 1/4 CORNER 9.7 FEET NORTH OF CENTERLINE ON EXTENDED FENCE LINE. PERPETUATED CORNER AS SHOWN BELOW.



CERTIFIED CORRECT:

Keith J. Walkowski
KEITH J. WALKOWSKI

Registered Land Surveyor

DATE: Jan 3RD, 2006

FIELD BOOK NO. PINE RIVER PAGE NO. 41

COMPANY RIVERSIDE LAND SURVEYING LLC

TIE SKETCH:

SHOW MINIMUM OF FOUR (4) HORIZONTAL TIE DISTANCES TO FIXED WITNESS MONUMENTS. DESCRIBE ALL MONUMENTS FOUND OR SET. CORRECT ALL DISTANCES SHOWN TO STANDARD TEMPERATURE OF 68° F.

- SET SMP NAIL
- SET 3/4" REBAR WITH ALUMINUM CAPS
- VINYL SURVEY MARKER POST

NOTE

- ALL BEARINGS ARE FROM A HAND HELD MAGNETIC COMPASS
- THIS DRAWING IS NOT TO SCALE

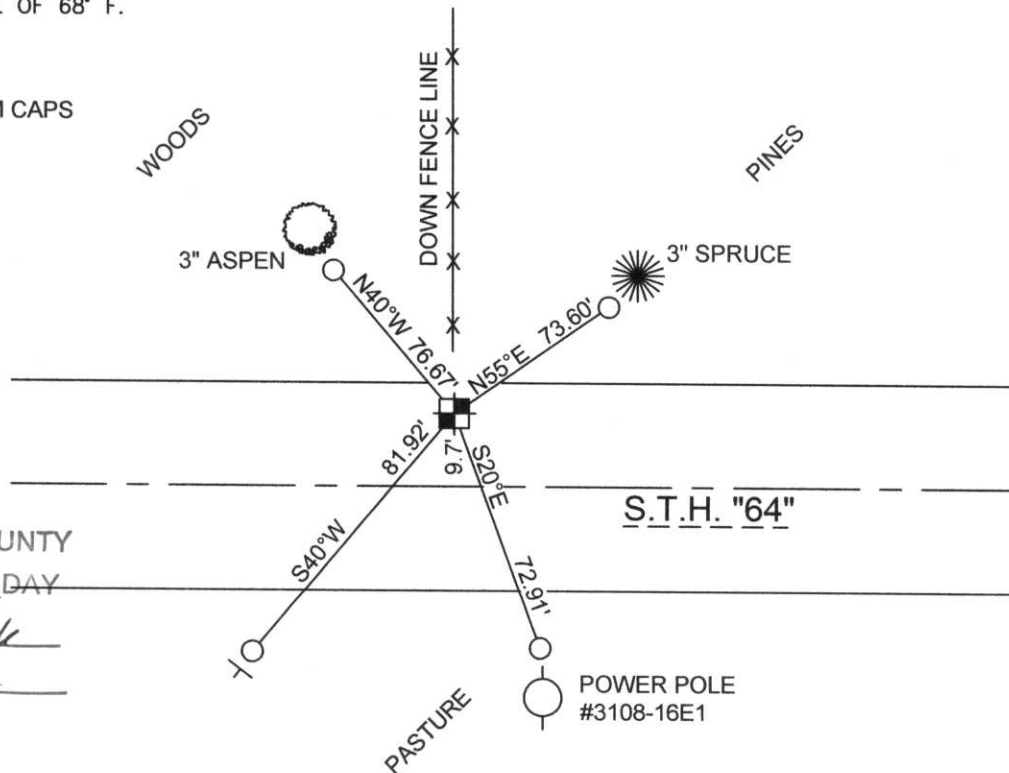

RECEIVED BY LINCOLN COUNTY SURVEYOR THIS 6TH DAY OF January 20 06
Tony Della
 COUNTY SURVEYOR

11-1