

LINCOLN COUNTY U.S. PUBLIC LAND SURVEY MONUMENT LOCATION RECORD

CORNER NUMBER 23103

SECTION 2
 TOWNSHIP 31 NORTH
 RANGE 8 EAST

PINE RIVER
 CITY, VILLAGE, TOWN

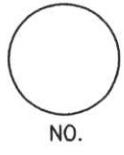

LANDMARK BENCHMARK _____ FOUND
 CORNER IDENTITY: _____ EAST 1/4 CORNER SET
 _____ RESET
 _____ RE-TIED

LINCOLN COUNTY COORDINATE: N: 129384.97
 E: 455070.19

ELEVATION-(FEET): _____ DATUM: _____

WEATHER: PARTLY CLOUDY

DATE OF SURVEY: 10-12-05 TEMPERATURE: 50 °F

SURVEY PARTY: NATHAN WINCENTSEN, KEITH WALKOWSKI

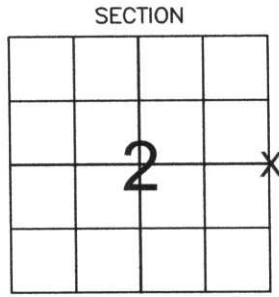

LOCATION (Indicated By X)



BASIS FOR MONUMENT LOCATION:
 (DESCRIBE METHOD OF SURVEY AND CORNER AUTHENTICATION)

DUG FOR CORNER WITH COUNTY GRADALL AND FOUND STONE LYING HORIZONTAL FOUR FEET BELOW ROAD GRADE. RESET STONE USING REMAINING RIPCO TIE 1.5 FEET BELOW ROAD GRADE. SET 1" IRON PIPE ON NORTH SIDE OF STONE. PERPETUATED CORNER AS SHOWN BELOW.

CERTIFIED CORRECT:
Keith J. Walkowski
KEITH J. WALKOWSKI
 Registered Land Surveyor
 DATE: Jan. 3RD, 2006

FIELD BOOK NO. PINE RIVER PAGE NO. 17
 COMPANY RIVERSIDE LAND SURVEYING LLC

TIE SKETCH: SHOW MINIMUM OF FOUR (4) HORIZONTAL TIE DISTANCES TO FIXED WITNESS MONUMENTS. DESCRIBE ALL MONUMENTS FOUND OR SET. CORRECT ALL DISTANCES SHOWN TO STANDARD TEMPERATURE OF 68° F.

- FOUND GRANITE STONE
- SET 3/4" REBAR WITH ALUMINUM CAPS
- VINYL SURVEY MARKER POST

NOTE

- ALL BEARINGS ARE FROM A HAND HELD MAGNETIC COMPASS
- THIS DRAWING IS NOT TO SCALE

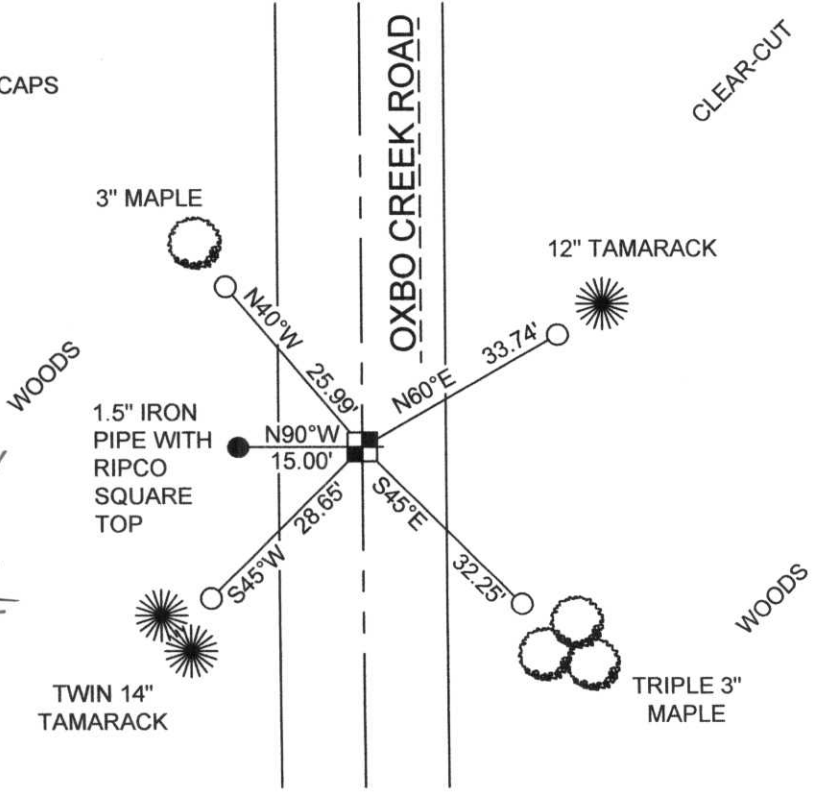

RECEIVED BY LINCOLN COUNTY SURVEYOR THIS 6TH DAY OF January 20 06
Tommy Wall
 COUNTY SURVEYOR

C-21



23185