

LINCOLN COUNTY U.S. PUBLIC LAND SURVEY MONUMENT LOCATION RECORD

CORNER NUMBER 363175

SECTION 36

TOWNSHIP 31 NORTH

RANGE 7 EAST

PINE RIVER

CITY, VILLAGE, TOWN

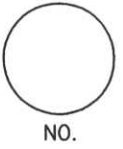

LANDMARK BENCHMARK _____
 FOUND SET
 RE-SET
 RE-TIED

CORNER IDENTITY: EAST 1/4 CORNER

LINCOLN COUNTY COORDINATE: N: 103073.08

E: 428496.81

ELEVATION-(FEET): _____ DATUM: _____

WEATHER: PARTLY CLOUDY

DATE OF SURVEY: 10-10-05 TEMPERATURE: 55 °F

SURVEY PARTY: NATHAN WINCENTSEN, KEITH WALKOWSKI

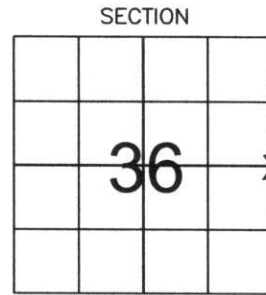

LOCATION (Indicated By X)



BASIS FOR MONUMENT LOCATION:

(DESCRIBE METHOD OF SURVEY AND CORNER AUTHENTICATION)

DUG FOR EAST 1/4 CORNER WITH COUNTY GRADALL AT CENTERLINE FENCE LINE INTERSECTION AND FOUND NO EVIDENCE OF CORNER. ACCEPTED CENTERLINE AND FENCE LINE INTERSECTION AS BEST AVAILABLE EVIDENCE FOR CORNER LOCATION AND SET BERNSTEN 1' BELOW ROAD GRADE. PERPETUATED CORNER AS SHOWN BELOW

CERTIFIED CORRECT:

Keith J. Walkowski

KEITH J. WALKOWSKI
Registered Land Surveyor

DATE: Jan. 3RD, 2006

FIELD BOOK NO. PINE RIVER PAGE NO. 2

COMPANY RIVERSIDE LAND SURVEYING LLC

TIE SKETCH: SHOW MINIMUM OF FOUR (4) HORIZONTAL TIE DISTANCES TO FIXED WITNESS MONUMENTS. DESCRIBE ALL MONUMENTS FOUND OR SET. CORRECT ALL DISTANCES SHOWN TO STANDARD TEMPERATURE OF 68° F.

- SET BERNSTEN
- SET 3/4" REBAR WITH ALUMINUM CAPS
- VINYL SURVEY MARKER POST

NOTE

- ALL BEARINGS ARE FROM A HAND HELD MAGNETIC COMPASS
- THIS DRAWING IS NOT TO SCALE

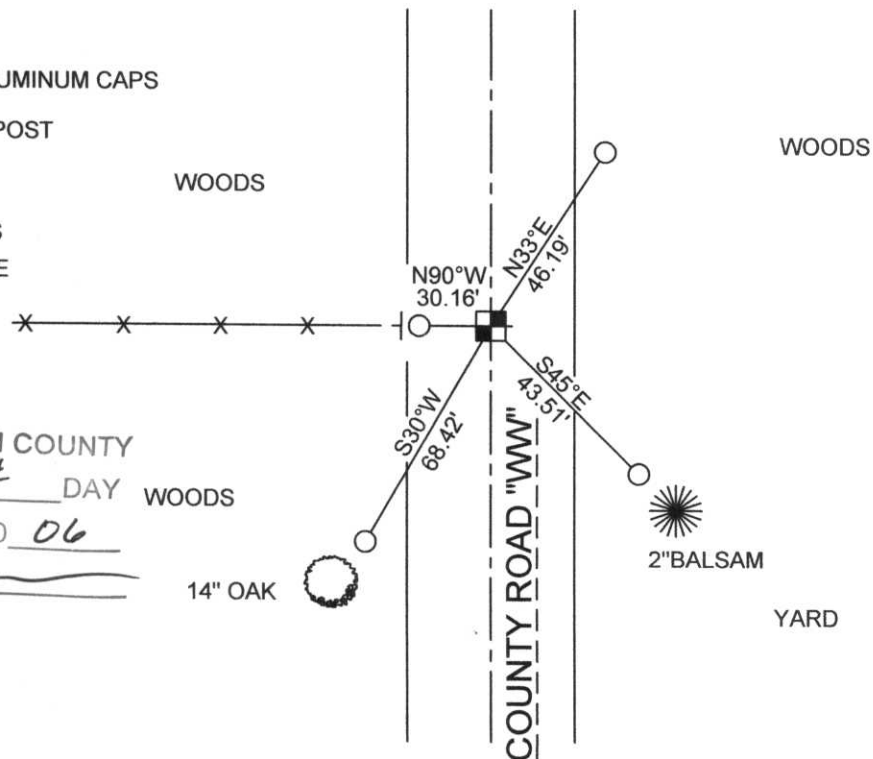

RECEIVED BY LINCOLN COUNTY SURVEYOR THIS 6TH DAY OF January 20 06
Zony Dull
 COUNTY SURVEYOR

W-25