

LINCOLN COUNTY U.S. PUBLIC LAND SURVEY MONUMENT LOCATION RECORD

CORNER NUMBER 323175
 SECTION 32
 TOWNSHIP 31 NORTH
 RANGE 7 EAST

LANDMARK BENCHMARK
 CORNER IDENTITY: EAST 1/4 CORNER

FOUND
 SET
 RESET
 RE-TIED

LINCOLN COUNTY COORDINATE: N: 103061.69
 E: 407338.59

ELEVATION-(FEET): _____ DATUM: _____

WEATHER: PARTLY CLOUDY

DATE OF SURVEY: 12-22-05 TEMPERATURE: 25 °F

SURVEY PARTY: NATHAN WINCENTSEN, KEITH WALKOWSKI

PINE RIVER
 CITY, VILLAGE, TOWN

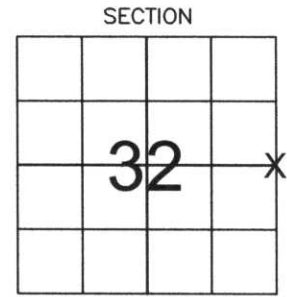

LOCATION (Indicated By X)



BASIS FOR MONUMENT LOCATION:

(DESCRIBE METHOD OF SURVEY AND CORNER AUTHENTICATION)

SEARCHED FOR EAST 1/4 CORNER, FOUND NO EVIDENCE OF CORNER. LONG TIME RESIDENT ARDELL SCHULZ SAID HE AND MANY OTHER SURVEYORS SEARCHED FOR CORNER BUT NEVER FOUND ANYTHING. RESTORED CORNER AND SET BERNSTEN BY SINGLE PROPORTIONATE MEASUREMENT, PER SURVEYS OF RECORD AND PERPETUATED AS SHOWN BELOW.

CERTIFIED CORRECT:
Keith J. Walkowski
KEITH J. WALKOWSKI
 Registered Land Surveyor
 DATE: Jan 4th, 2006

FIELD BOOK NO. PINE RIVER PAGE NO. 47
 COMPANY RIVERSIDE LAND SURVEYING LLC

TIE SKETCH:

SHOW MINIMUM OF FOUR (4) HORIZONTAL TIE DISTANCES TO FIXED WITNESS MONUMENTS. DESCRIBE ALL MONUMENTS FOUND OR SET. CORRECT ALL DISTANCES SHOWN TO STANDARD TEMPERATURE OF 68° F.

- SET BERNSTEN
- SET 3/4" REBAR WITH ALUMINUM CAPS
- VINYL SURVEY MARKER POST

NOTE

- ALL BEARINGS ARE FROM A HAND HELD MAGNETIC COMPASS
- THIS DRAWING IS NOT TO SCALE

TOP OF STEEP BANK

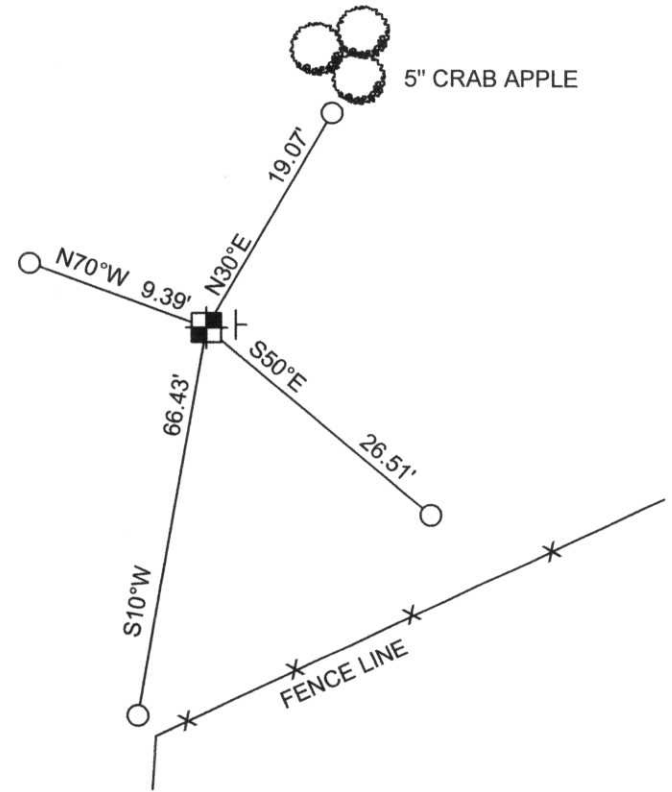

RECEIVED BY LINCOLN COUNTY SURVEYOR THIS 6TH DAY OF January 20 06
Tony Diller
 COUNTY SURVEYOR

b-m