

CERTIFIED LAND CORNER RESTORATION

Index No. U-3

State of Wisconsin }
 County of Lincoln } ss.

I, Sheridan D. Schwark, do hereby certify that on the 27th day of August, 1979, I found evidence of the North one-quarter corner of Section 31 Township 31, North, Range 7 East, Fourth, Principal Meridian, as described hereon; and that from this evidence I established a new monument and accessories as described hereon to perpetuate the original location of this corner.

Resident witnesses:

.....

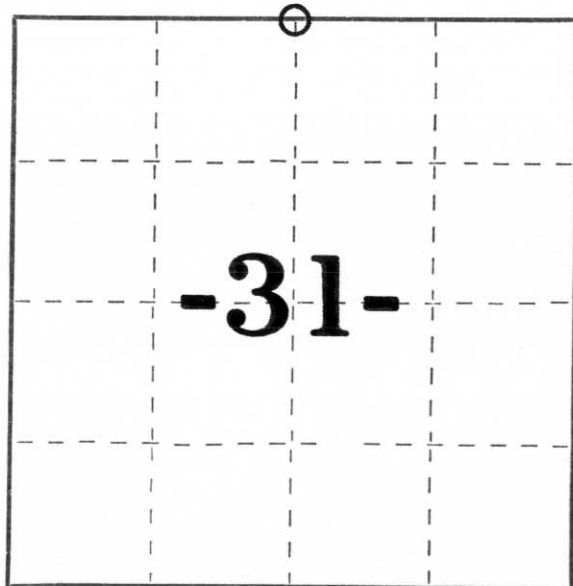

○ = Corner monument restored.

History of original corner establishment:

Date: June & July 1851
 Surveyor: A. G. & F. S. Ellis
 Monument: Wood Post
 Witnesses: 11" Elm, S26°E, 11 links

Description of corner evidence found:

We excavated the intersection of Business "51" and Owl Lane with backhoe. We found a 6" x 6" x 37" red granite monument 8' below grade. The granite monument was upright and in good condition and was scribed 1/4 S. We removed the granite and set a Lincoln County Berntsen Monument 2" below present road grade. The granite monument was set in 1903 by Louis Kleinschmidt.

Description of monument and accessories I established to perpetuate the original location of this corner.

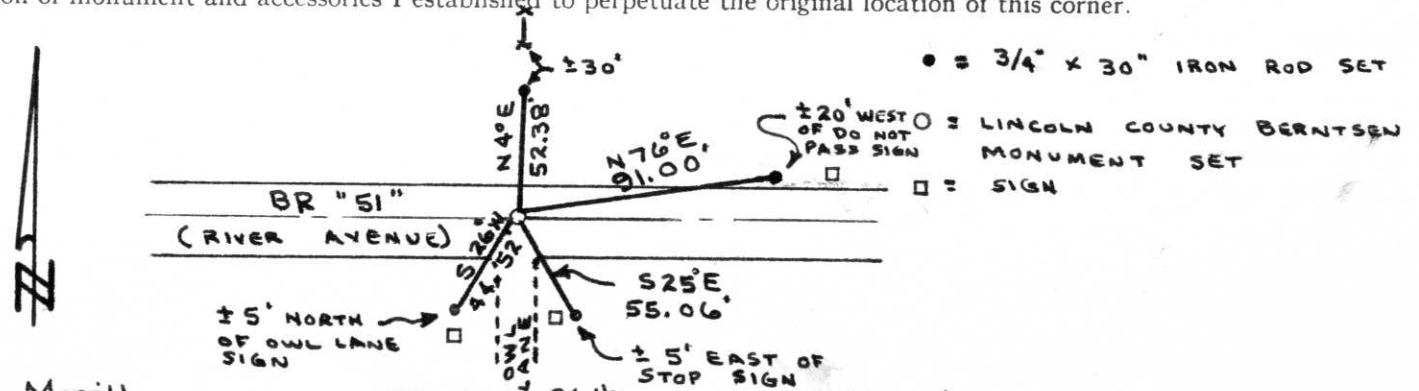

Dated at Merrill, Wis., this 26th day of November, 1979.

Signature Sheridan D. Schwark Title Registered Land Surveyor Registration No. S-1205
 (County Surveyor, Registered Land Surveyor, or other duly authorized official)

Office of Register of Deeds, County of _____, I hereby certify that the within instrument was filed in this office for record on the _____ day of _____, 19____ at _____ o'clock _____ M.

(Register of Deeds)

By _____ Deputy