

123.

FIELD SURVEY NOTES  
**PRESERVATION OF LANDMARKS**  
 (Pursuant to Section 59.635(7) Wisconsin Statutes)

Wisconsin Department of Transportation  
 E-D-707-87

COUNTY LINCOLN		
TOWN PINE RIVER		
HIGHWAY COUNTY TRUNK 'P'		
SECTION 28	TOWNSHIP 31 N	RANGE 7E
TYPE OF LANDMARK BRASS CAP SET IN CONC.		

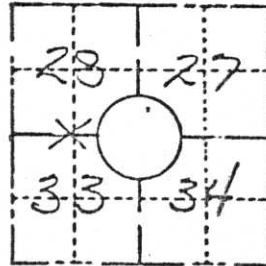

LOCATION SKETCH  
 (Location of landmark indicated by "x")

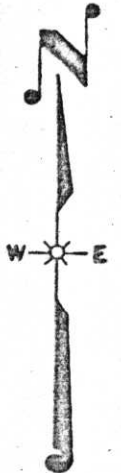

This space for copy of field notes or ties to the above described landmarks

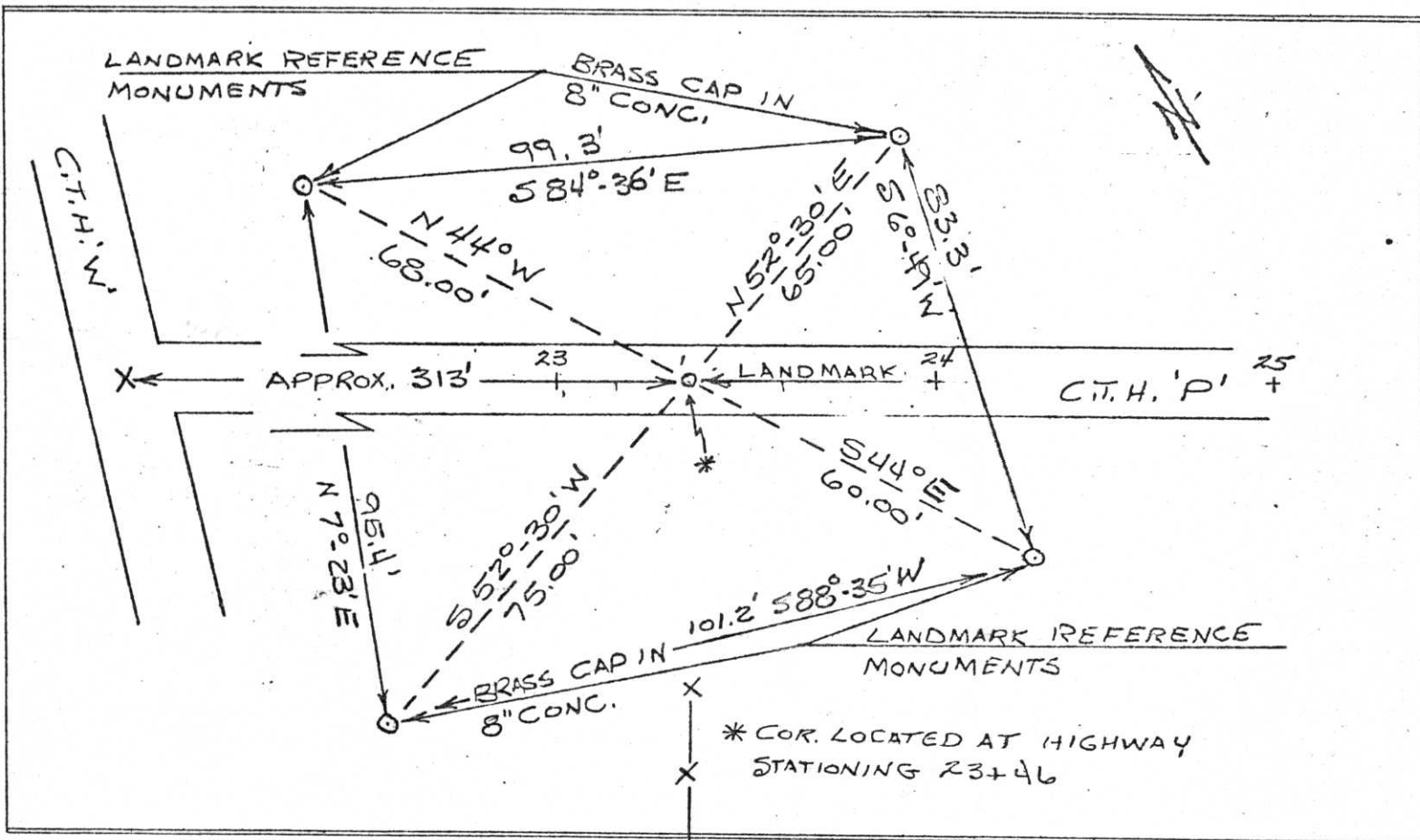

FILED UNDER PROJECT NUMBER <u>50569(7)</u> <u>9424-1-70</u>			COUNTY CLERK'S OFFICE COUNTY OF _____ WISCONSIN } 59	
SHC DISTRICT OFFICE NUMBER <u>7</u>	CITY <u>RHINELANDER</u>	COUNTY <u>ONEIDA</u>	DATE RECEIVED FOR RECORD <u>1/8/74</u>	DATE COPY SENT TO COUNTY SURVEYOR <u>4/8/74</u>
LOCATED OR ESTABLISHED BY NAME <u>Am. West</u> <u>RCS 50666</u>			SIGNATURE OF COUNTY CLERK <u>Ken Oldenburg</u>	
TITLE <u>Dist. Cons. Eng. R.</u> DATE <u>11/7/74</u>				

PRESERVATION OF LANDMARKS

PAGE \_\_\_\_\_

RECEIVED  
 COUNTY CLERK'S OFFICE  
 ONEIDA COUNTY  
 JAN 11 1974

4-11