

U.S. PUBLIC LAND SURVEY MONUMENT RECORD

NOTE: This form is intended and designed to fulfill all requirements of Wisconsin Administrative Code, Chapter A-E 7.08 U.S. Public Land Survey Monument Record. An additional sheet may be added if necessary to conform with said requirements.

CORNER LOCATION

Section Corner common to Sections 27, 28, 33, and 34
Township 31 North, Range 7 East of the 4th P.M.
Town of Pine River, Lincoln County, Wisconsin

6	5	4	3	2	1
7	8	9	10	11	12
18	17	16	15	14	13
19	20	21	22	23	24
30	29	28	27	26	25
31	32	33	34	35	36

TxxN - RxE

HISTORY OF ORIGINAL CORNER ESTABLISHMENT

ORIGINAL SURVEYOR: A.G. Ellis, F.S. Ellis
DATE OF SURVEY: Commenced Feb. 1852, Finished March 1852
ORIGINAL ACCESSORIES: At 80.00 ch, set post,
22" Hemlock, N22°W, 18 lks
13" Birch, S12°E, 30 lks

DESCRIPTION OF MONUMENT FOUND AT THIS CORNER AND IF IT WAS ACCEPTED, STATE ALL EVIDENCE (MATERIAL, TESTIMONIAL, OCCUPATIONAL, PLATS, RECORDS, OTHER MONUMENTS) USED AS A BASIS FOR ACCEPTING. IF NOT ACCEPTED OR IF NOTHING WAS FOUND, STATE EVIDENCE USED AS BASIS FOR ESTABLISHING LOCATION. IF RE-ESTABLISHED THROUGH LOST CORNER PROPORTIONATE METHODS, INDICATE ALL MONUMENTS, DISTANCES AND DIRECTIONS USED TO ESTABLISH. INDICATE TYPE OF MONUMENT AND SIGN POST FOUND OR SET.

01/07/1974 Wisconsin Department of Transportation states corner is a brass cap set in concrete. Shows 4 brass caps set in concrete as ties to the corner location. No other history of perpetuation was provided.

8/02/2018 I visited corner location and found a P.K. Nail near the centerline of the road at a snowmobile trail crossing. I also found three remaining ties, all incorrectly labeled as brass caps in concrete on previous tiesheet. Set a 7/8" rebar north of the corner location as both a tie and the property corner on West line of the Southwest Quarter at the intersection of the right of way. Area is currently being worked on to bury underground cables. Machinery has been working on both North and South side of roadway within right of way. Believe NE and SW ties may be at risk.

PLAN VIEW OF CORNER WITH TIES TO AT LEAST 4 WITNESS MONUMENTS. IF IN DISAGREEMENT WITH PREVIOUSLY ESTABLISHED CORNER, SHOW THE DISTANCES BETWEEN THE TWO CORNERS AND ALSO INDICATE THE TIES TO THE DISPUTED.

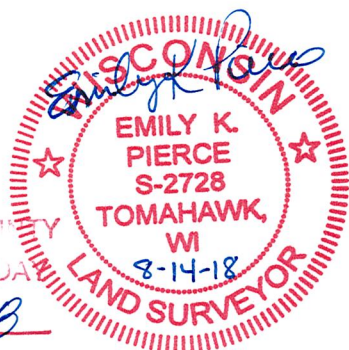
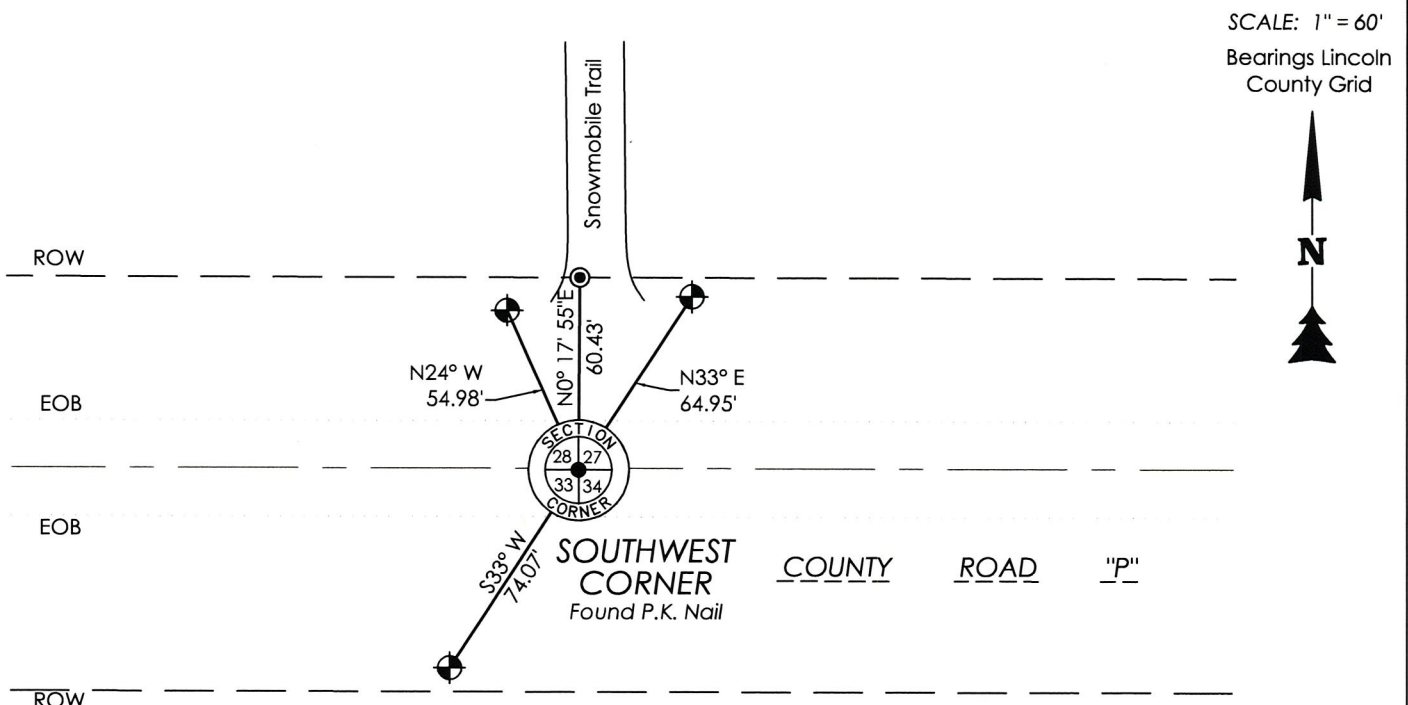

I, Emily K. Pierce, Professional Land Surveyor No. S-2728, hereby certify that the corner location on this record was determined by me or under my direction and control and that this U.S. Public Land Survey Monument Record is correct and complete to the best of my knowledge and belief.

Emily K. Pierce
Emily K. Pierce, PLS No. S-2728
STEIGERWALDT LAND SURVEYING, LLC

RECEIVED BY LINCOLN COUNTY SURVEYOR THIS 15TH DAY OF August 20 18
Zony Dahl
COUNTY SURVEYOR

U-13

124.

FIELD SURVEY NOTES
PRESERVATION OF LANDMARKS
 (Pursuant to Section 59.635(7) Wisconsin Statutes)

Wisconsin Department of Transportation
 E-D-707-87

COUNTY LINCOLN		
TOWN PINE RIVER		
HIGHWAY COUNTY TRUNK 'D'		
SECTION 28	TOWNSHIP 31 N	RANGE 7 E
TYPE OF LANDMARK BRASS CAP SET IN CONC.		

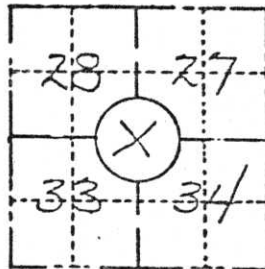

LOCATION SKETCH
 (Location of landmark indicated by "x")

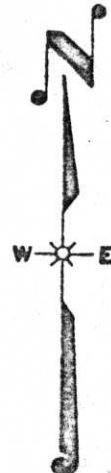

This space for copy of field notes or ties to the above described landmarks

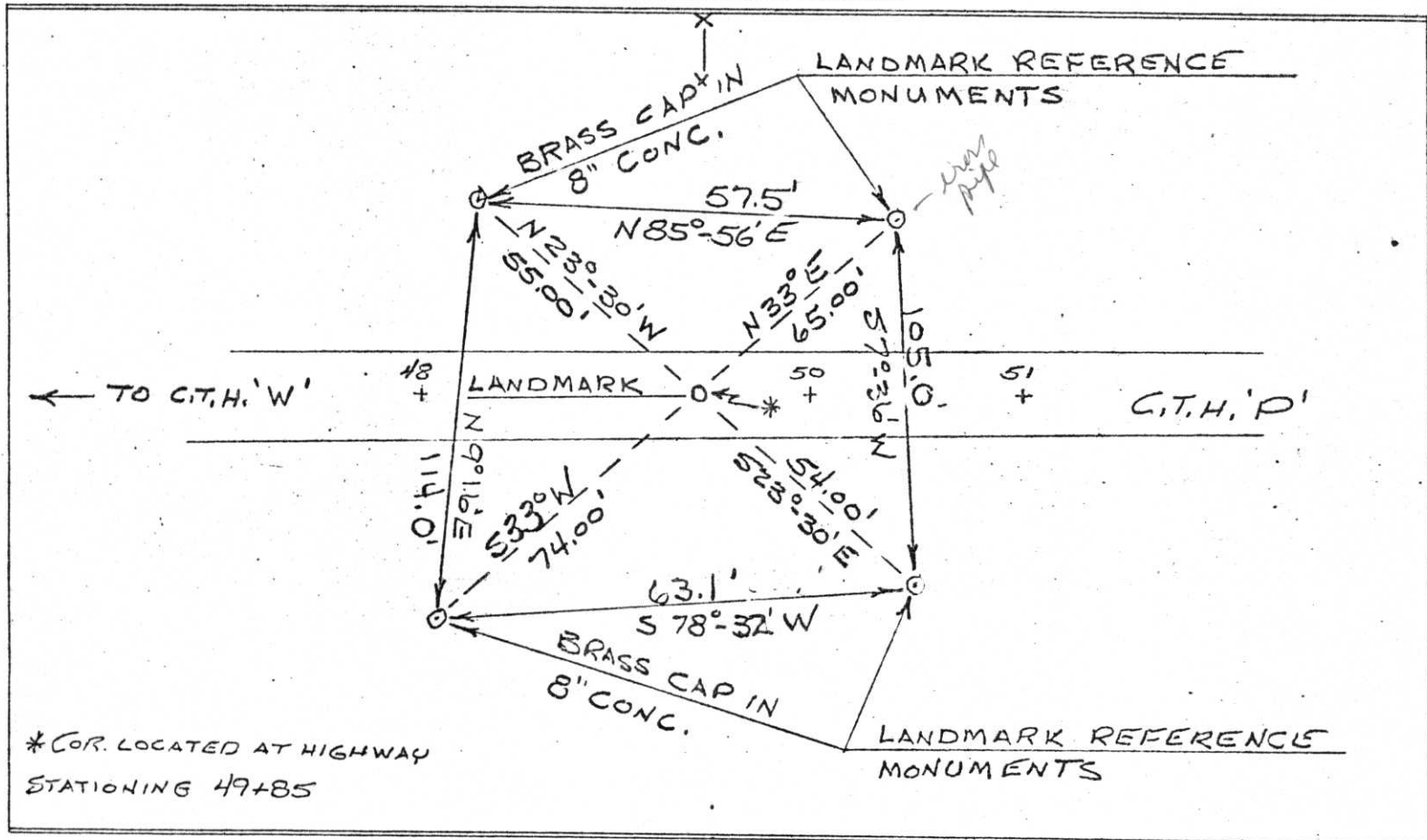

FILED UNDER PROJECT NUMBER 50569(7) 9424-1-70		
SHC DISTRICT OFFICE NUMBER 7	CITY RHINELANDER	COUNTY ONEIDA
LOCATED OR ESTABLISHED BY NAME Am. W. S. RLS 0666 TITLE D. ST. Const. Sgr. DATE 1/7/74		

COUNTY CLERK'S OFFICE COUNTY OF Lincoln WISCONSIN } 55	
DATE RECEIVED FOR RECORD 1/8/74	DATE COPY SENT TO COUNTY SURVEYOR 1/8/74
SIGNATURE OF COUNTY CLERK Ken Oldenburg	

RECEIVED
 LINCOLN COUNTY
 PROPERTY TAX DEPARTMENT

U-13