

# LINCOLN COUNTY U.S. PUBLIC LAND SURVEY MONUMENT LOCATION RECORD

CORNER NUMBER 1931712  
 SECTION 19  
 TOWNSHIP 31 NORTH  
 RANGE 7 EAST

PINE RIVER  
 CITY, VILLAGE, TOWN

LANDMARK  BENCHMARK \_\_\_\_\_  
 CORNER IDENTITY: \_\_\_\_\_ MEANDER CORNER  
 FOUND  SET   
 RESET   
 RE-TIED

LINCOLN COUNTY COORDINATE: N: 116266.72  
 E: 401535.12

ELEVATION-(FEET): \_\_\_\_\_ DATUM: \_\_\_\_\_

WEATHER: PARTLY CLOUDY

DATE OF SURVEY: 12-22-05 TEMPERATURE: 25 °F

SURVEY PARTY: NATHAN WINCENTSEN, KEITH WALKOWSKI

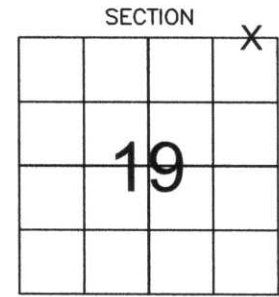

LOCATION (Indicated By X)



## BASIS FOR MONUMENT LOCATION:

(DESCRIBE METHOD OF SURVEY AND CORNER AUTHENTICATION)

SEARCHED FOR MEANDER CORNER, FOUND STONE LAYING ON SLOPE OF BANK. LAND OWNER HAD PULLED STONE OUT WHILE LANDSCAPING. RESET STONE PER ADJOINING SURVEYS OF RECORD, AND PERPETUATED AS SHOWN BELOW.

CERTIFIED CORRECT:  
Keith J. Walkowski  
KEITH J. WALKOWSKI  
 Registered Land Surveyor  
 DATE: Jan. 6TH, 2006

FIELD BOOK NO. PINE RIVER PAGE NO. 48  
 COMPANY RIVERSIDE LAND SURVEYING LLC

## TIE SKETCH:

SHOW MINIMUM OF FOUR (4) HORIZONTAL TIE DISTANCES TO FIXED WITNESS MONUMENTS. DESCRIBE ALL MONUMENTS FOUND OR SET. CORRECT ALL DISTANCES SHOWN TO STANDARD TEMPERATURE OF 68° F.

- RESET GRANITE STONE
- SET 3/4" REBAR WITH ALUMINUM CAPS
- VINYL SURVEY MARKER POST

**NOTE**

- ALL BEARINGS ARE FROM A HAND HELD MAGNETIC COMPASS
- THIS DRAWING IS NOT TO SCALE

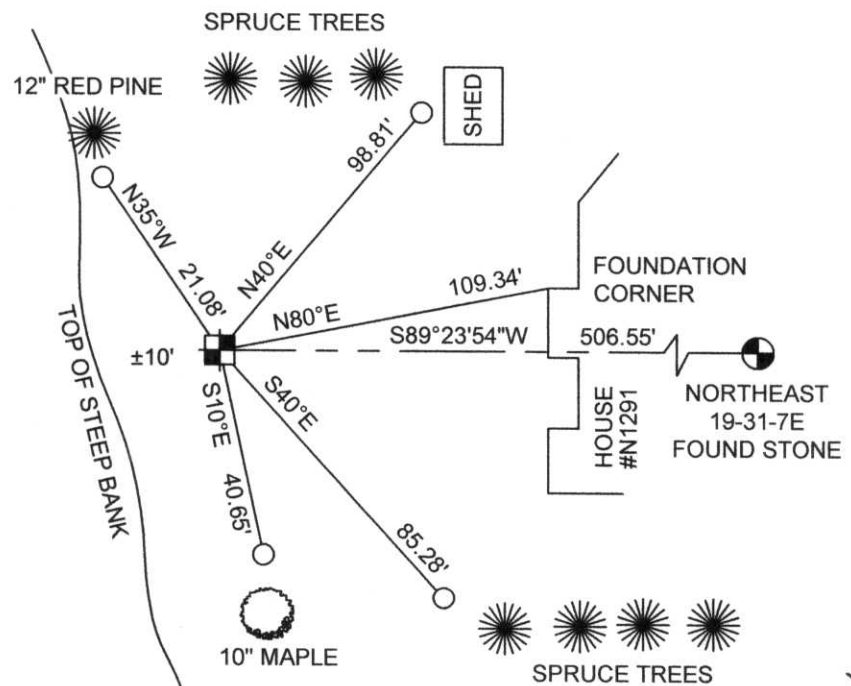

RECEIVED BY LINCOLN COUNTY SURVEYOR THIS 6TH DAY OF January 20 06  
Tony Walker  
 COUNTY SURVEYOR

WISCONSIN RIVER

M-45