

# U.S. PUBLIC LAND SURVEY MONUMENT RECORD

**Note:** This form is intended and designed to fulfill all requirements of Wisconsin Administrative Code, Chapter A-E 5.02, U.S. Public Land Survey Monument Record (3) (a) (b) (c) (d) (e) (f) (g) (h) (i). An additional sheet may be added if necessary to conform with said requirements.

(a) Corner location: Township 31 North  
 Range 7 East

Town Pine River  
 County Lincoln

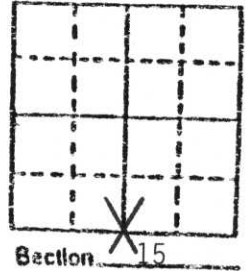

b) (f) (g) (h) Description of monument found at this corner and if it was accepted, state all evidence (material, testimonial, occupational, plats, records, other monuments) used as a basis for accepting. If not accepted or if nothing was found, state evidence used as basis for establishing location. If reestablished through lost corner proportionate methods, indicate all monuments, distances and directions used to establish.

Talked with Richard Hagedorn, who said in 60 years of farming, he never saw a marker for the South  $\frac{1}{4}$  Corner. Dan Beckman also stated he never saw this corner. Tried to find the SE Cor. of Sec. 15 to straight line  $S\frac{1}{4}$ , but could not find it either. Warren Latzig, and Dan Beckman both said there was no marker for this corner. Walked in water, could find no evidence. Only evidence I could find to set corner, was fence line on North-South  $\frac{1}{4}$  line in Sec. 22. Fence line ended 1300' South of South  $\frac{1}{4}$  corner. Extended fence bearing to intersect old East West fence line, Set corner at intersection. Tried doubling forty distance from West, but Hagedorn said that Hill View Road was not built on forty line. Searched area diligently, found no evidence of any corner. Fence line is on steep bank, almost as if fill had been taken out in past. Bearings and distances looked very good on Section break down. Set Berntsen at previously stated intersection. AS there is farm land to the North and South, I was limited to ties I could set out. I put a 6' steel fence post next to berntsen, and told Hagedorn about its location.

c) (d) (e) Plan view of corner with ties to at least 4 witness monuments. If in disagreement with previously established corner, show the distances between the two corners and also indicate the ties to the disputed corner.

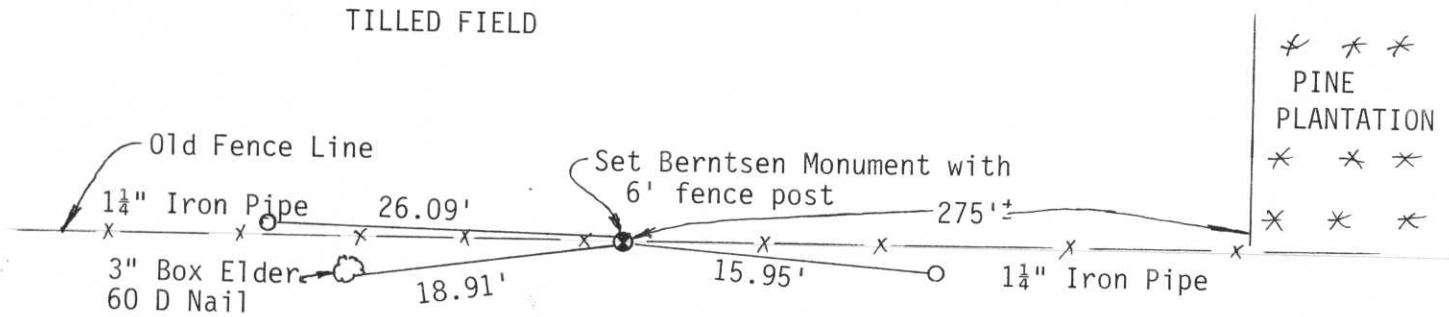

TILLED FIELD

SEE SECTION BREAK DOWN ON BACK

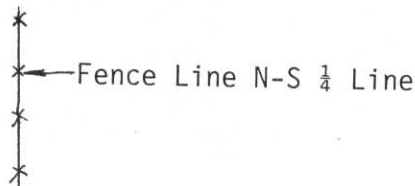

(i) I, David L. Osterbrink  
 (type or print name) certify that the corner location on this record was determined by me or under my direction and control and that this U.S. Public Land Survey Monument Record is correct and complete to the best of my knowledge and belief.

David L. Osterbrink 6-20-91  
 Signature Date



Index No. M-15

RECEIVED JUN 25 1991

SECTION 15-31-7

