

U.S. PUBLIC LAND SURVEY MONUMENT RECORD

Note: This form is intended and designed to fulfill all requirements of Wisconsin Administrative Code, Chapter A-E 7.08, U.S. Public Land Survey Monument Record (3) (a) (b) (c) (d) (e) (f) (g) (h) (i). An additional sheet may be added if necessary to conform with said requirements.

(a) Corner location: Township 31 North
 Range 7 East
 Town/~~City~~/Village Pine River
 County Lincoln

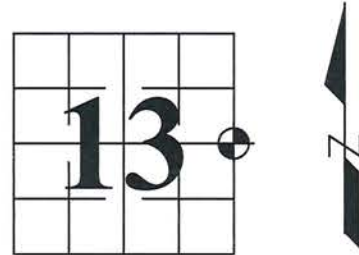

(b) (f) (g) (h) Description of monument found at this corner and if it was accepted, state all evidence (material, testimonial, occupational, plats, records, other monuments) used as a basis for accepting. If not accepted or if nothing was found, state evidence used as basis for establishing location. If reestablished through lost corner proportionate methods, indicate all monuments, distances and directions used to establish.

1851 - James M. Marsh set Section corner post. 8" Hemlock, S 22° E, 40 links; 12" Beech, S 21° W, 31 links; 11" Hemlock, N 53° W, 44 links; 30" Hemlock, N 10° E, 18 links.

12/06/2005 - D. Higginbotham, PLS-1935, dug with backhoe at the centerline of road and found a 6" x 6" Granite Stone Monument 12" below road grade, leaning southeast. Located the estimated bottom and set a 1.25" Iron Rod, 6" below grade. Made reference ties to perpetuate the corner location.

06/11/2012 - I, Anthony Dallman, PLS-2405, found the 1.25" Iron Rod, ±9" below the road surface, matching three (3) existing reference ties. I set one (1) new tie as shown in the sketch below.

(c) (d) (e) Plan view of corner with ties to at least 4 witness monuments. If in disagreement with previously established corner, show the distance between the two corners and also indicate the ties to the disputed corner.

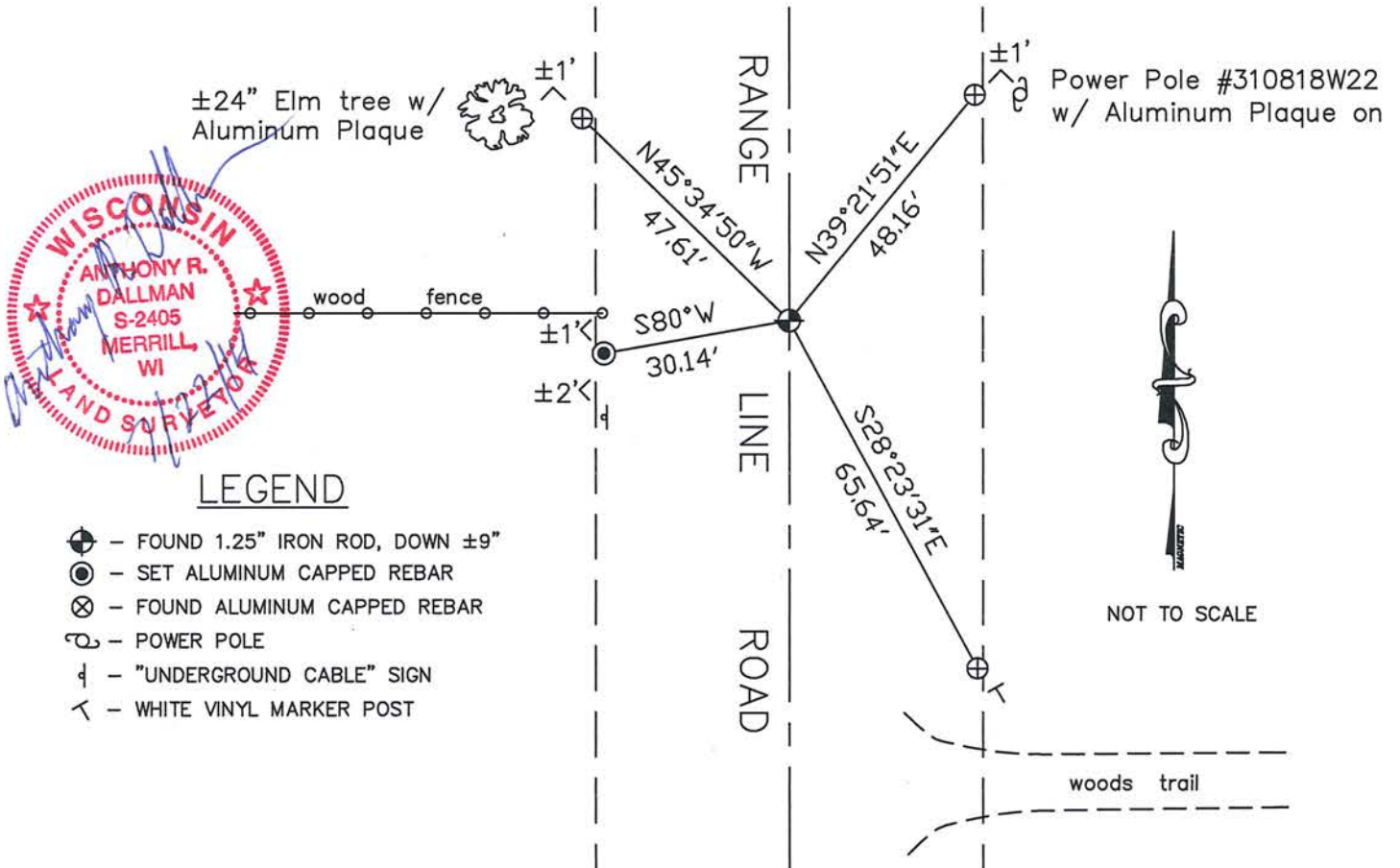

(i) I, Anthony R. Dallman
 (type or print name) certify that the corner location on this record was determined by me under my direction and control and that this U.S. Public Land Survey Monument Record is correct and complete to the best of my knowledge and belief.

Anthony R. Dallman Signature
7/22/14 Date

Index No. K-25

U.S. PUBLIC LAND SURVEY MONUMENT RECORD

HISTORY OF ORIGINAL CORNER ESTABLISHMENT AND SUBSEQUENT RESTORATION AND DESCRIPTION OF ANY RECORD, MONUMENT OCCUPATIONAL, TESTIMONIAL OR OTHER EVIDENCE CONSIDERED:

WE DUG WITH COUNTY BACKHOE AT CENTERLINE OF ROAD, FOUND 6"x6" GRANITE STONE 12" BELOW ROAD GRADE LEANING SOUTHEAST. LOCATED ESTIMATED BOTTOM AND SET A 1.25" ROD 6" BELOW GRADE, AND TIED OUT AS SHOWN BELOW.

● = LOCATION OF CORNER

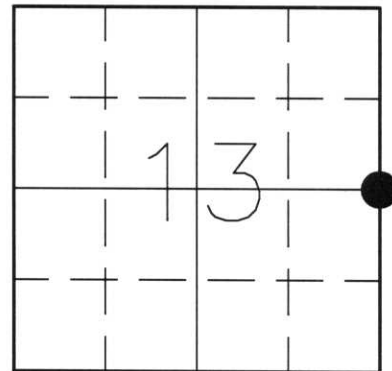

SECTION 13
 TOWNSHIP 31 NORTH, RANGE 07 EAST
 TOWN OF PINE RIVER
LINCOLN COUNTY, WISCONSIN

CORNER WAS: (CHECK ALL THAT APPLY)

- RESTORED THROUGH ACCEPTANCE OF AN OBLITERATED EVIDENCE LOCATION
- RESTORED THROUGH ACCEPTANCE OF A FOUND PERPETUATED LOCATION
- CONSIDERED A LOST CORNER AND REESTABLISHED THROUGH LOST CORNER PROPORTIONATE METHODS (INCLUDE A PLAN VIEW DRAWING SHOWING DISTANCES AND DIRECTIONS TO OTHER PUBLIC LAND SURVEY CORNERS USED FOR PROPORTIONING AND DETERMINING THE CORNER LOCATION)
- RESTORED OR REESTABLISHED IN A LOCATION THAT DIFFERS FROM A PREVIOUS RESTORATION OR REESTABLISHMENT (INCLUDE A PLAN VIEW DRAWING AND INDICATE WHAT WAS SET AND/OR FOUND)
- CHECK IF THERE IS ADDITIONAL INFORMATION ON BACK

DESCRIBE THE MONUMENT AND ACCESSORIES USED TO PERPETUATE THE LOCATION OF THE CORNER. (INCLUDE A PLAN VIEW DRAWING AND INDICATE WHAT WAS SET AND/OR FOUND) ALSO INCLUDE FOUR TIES TO THE SECTION CORNER AND DESCRIPTION OF THE TIES.

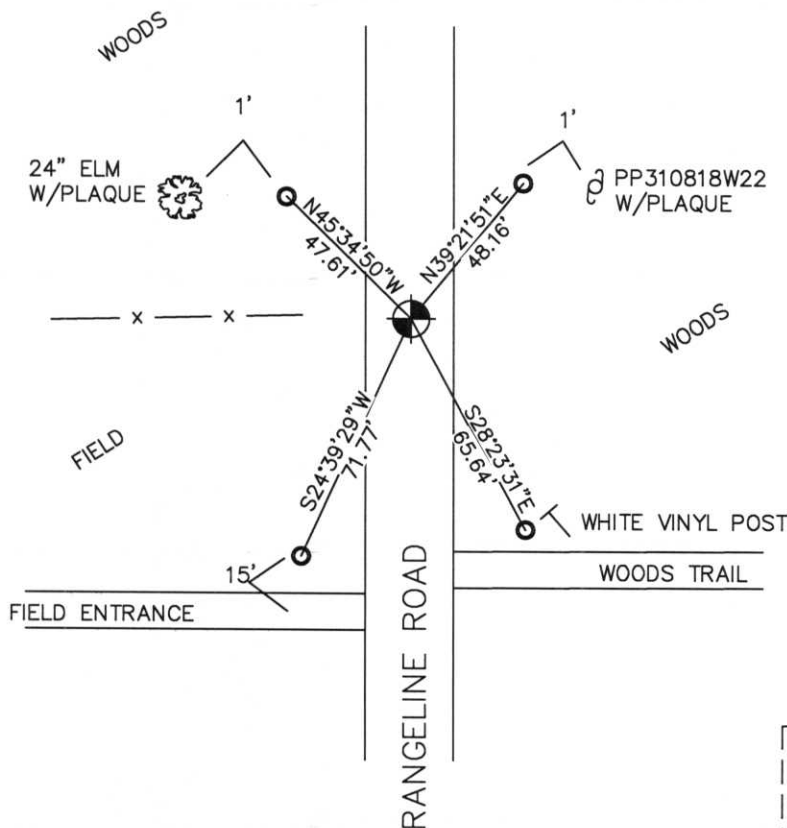

- SET 1.25"x18" IRON ROD 6" BELOW ROAD GRADE
- SET 1"x30" REBARS WITH LINCOLN CO. CAPS AT TIE LOCATIONS

RECEIVED BY LINCOLN COUNTY SURVEYOR THIS 22 DAY OF December 20 05
Tony Dahl
 COUNTY SURVEYOR

DANIEL E. HIGGINBOTHAM
(type or print name) CERTIFY THAT THE CORNER LOCATION SHOWN ON THIS RECORD WAS DETERMINED BY ME OR UNDER MY DIRECTION AND CONTROL AND THAT THIS U.S. PUBLIC LAND SURVEY MONUMENT RECORD IS CORRECT AND COMPLETE TO THE BEST OF MY KNOWLEDGE AND BELIEF.

Daniel E. Higginbotham 12/06/05
 SIGNATURE DATE



INDEX NO.

K-25









