

LINCOLN COUNTY U.S. PUBLIC LAND SURVEY MONUMENT LOCATION RECORD

SECTION 8
TOWNSHIP T31N
RANGE R7E

E-9
NO.

LANDMARK BENCHMARK
CORNER IDENTITY: SURVEY MARKER PIN (SMP) FOUND
RE-TIED SET
RE-SET

PINE RIVER
~~CITY, VILLAGE, TOWN~~

WEATHER: CLEAR AND SUNNY
DATE OF SURVEY: 12/20/2012 TEMPERATURE: 40 °F
SURVEY PARTY: C. FIERI & K. WALKOWSKI

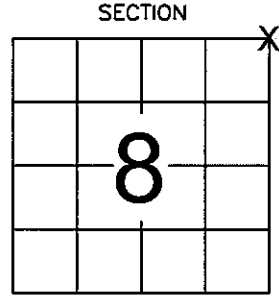

LOCATION
(Indicated By X)

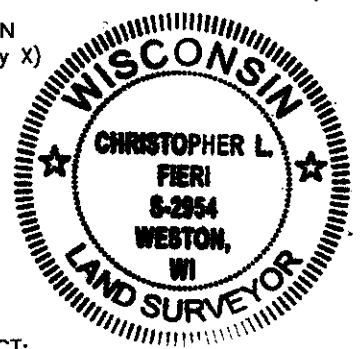

BASIS FOR MONUMENT LOCATION:
(DESCRIBE METHOD OF SURVEY AND CORNER AUTHENTICATION)

1/29/1852 - A.G. AND L.S. ELLIS SET WOOD POST.
SPRUCE 8 S20°E 32 LINKS
TAMARACK 10 N69°W 54 LINKS

5/1/1975 - S. FOLTZ VISITED THE CORNER LOCATION AND RECOVERED VERY OLD FENCE LINES RUNNING NORTH AND SOUTH FROM C.T.H. "G". NO STONE WAS SET HERE IN ANY REMONUMENTATION EFFORTS. ORIGINAL EVIDENCE WAS OBLITERATED WHEN C.T.H. "G" WAS BUILT. USED INTERSECTION OF CENTERLINE OF "G" WITH OLD FENCE LINES AS THE BEST AVAILABLE EVIDENCE OF THE CORNER LOCATION. SET A LINCOLN COUNTY BERNSTEN MONUMENT AND TIED OUT.

12/20/2012 - K. WALKOWSKI AND I RECOVERED A SURVEY MARKER PIN AT THE CORNER LOCATION. RECOVERED ONE EXISTING TIE TO THE NORTH FROM THE PREVIOUS TIESHEET LEANING BADLY TO THE EAST. PLUMBED THE DISTURBED TIE AND MEASURED TO THE FOUND MONUMENT. CHECKED WELL. SET THREE ADDITIONAL WITNESS MONUMENTS TO PERPETUATE THE CORNER POSITION AS SHOWN BELOW.

CERTIFIED CORRECT:
Christopher L. Fieri
CHRISTOPHER L. FIERI RLS - 2954
Registered Land Surveyor
DATE: 12/20/2012

COMPANY RIVERSIDE LAND SURVEYING LLC

TIE SKETCH: SHOW MINIMUM OF FOUR (4) HORIZONTAL TIE DISTANCES TO FIXED WITNESS MONUMENTS. DESCRIBE ALL MONUMENTS FOUND OR SET. CORRECT ALL DISTANCES SHOWN TO STANDARD TEMPERATURE OF 68° F.

- T - VINYL CHANNEL SET
- O - 1-1/4" X 24" IRON PIPE SET

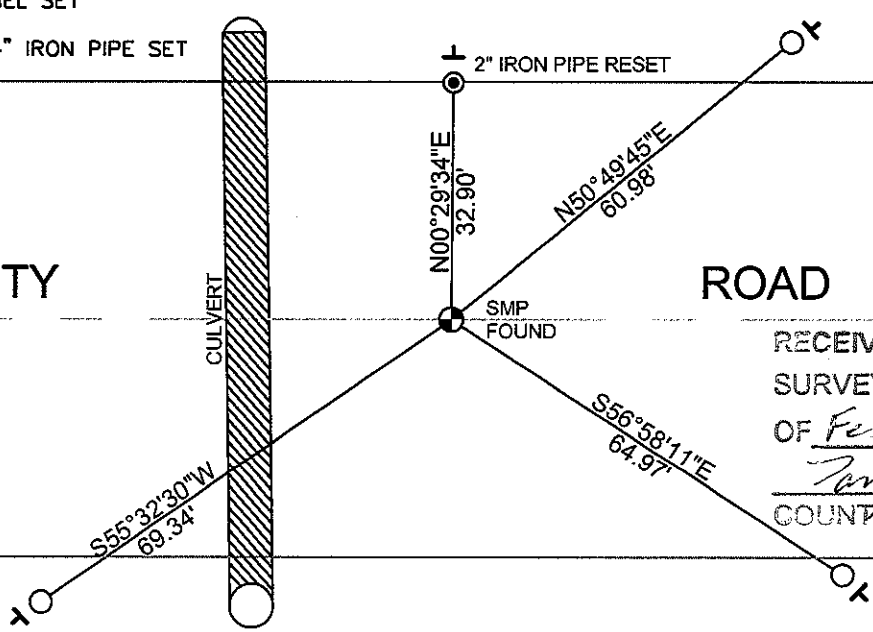

RECEIVED BY LINCOLN COUNTY
SURVEYOR THIS 20TH DAY
OF February 20 13
Terry Dalton
COUNTY SURVEYOR

E-9
NO.

- THIS DRAWING IS NOT TO SCALE

CERTIFIED LAND CORNER RESTORATION

Index No. E-9

State of Wisconsin }
County of LINCOLN } ss.

I, Stuart L. Foltz, do hereby certify that on the 1st day of May, 19 75, I found evidence of the southwest corner of Section 4 Township 31, North, Range 7 East, Fourth, Principal Meridian, as described hereon; and that from this evidence I established a new monument and accessories as described hereon to perpetuate the original location of this corner.

Resident witnesses:

.....
.....
.....

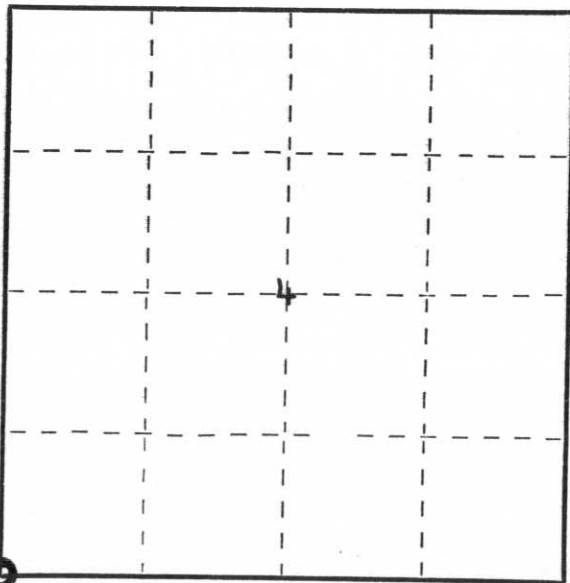

○ = Corner monument restored.

History of original corner establishment:

Surveyors: A.G. and L.S. Ellis
Date: January 29th, 1852
Monument: Wood Post
Witnesses: Spruce 8 S20°E 32 lks
Tamarac 10 N69°W 54 lks.

Description of corner evidence found:

Very old fences going north and south from C.T.H. "G". Apparently no stone monument was ever set here, and original evidence was obliterated when C.T.H. "G" was built. Used intersection of centerline of C.T.H."G" with old fences coming from north and south as best evidence of corner location.

Description of monument and accessories I established to perpetuate the original location of this corner.

Set Lincoln County cast aluminum Bernsten Monument in centerline of C.T.H."G"
2" diameter iron pipe and red topped stake North 33.0'
2" diameter iron pipe and red topped stake South 33.0'

Punch mark in north end of culvert N44°W 40.9'
Punch mark in south end of culvert S42°W 41.4'

Dated at Minocqua, Wis., this 1st day of July, 19 75

Signature Stuart L. Foltz Title Reg. Land Surveyor Registration No. S-1170
(County Surveyor, Registered Land Surveyor, or other duly authorized official)

Office of Register of Deeds, County of _____, I hereby certify that the within instrument was filed in this office for record on the _____ day of _____, 19 _____ at _____ o'clock _____ M.

.....
(Register of Deeds)

By _____ Deputy



14 3:14 PM



14 3:21 PM



14 3:20 PM