

LINCOLN COUNTY U.S. PUBLIC LAND SURVEY MONUMENT LOCATION RECORD

SECTION 31
TOWNSHIP 31
RANGE 7

W-1
NO.

LANDMARK BENCHMARK

FOUND
SET
RESET
RE-TIED

CORNER IDENTITY: BERNTSEN MONUMENT

SCOTT
CITY, VILLAGE, TOWN
SECTION

LINCOLN COUNTY COORDINATE: N: 103042.273
E: 396607.283

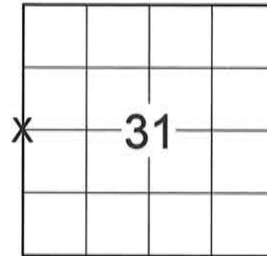

ELEVATION-(FEET): _____ DATUM: _____

WEATHER: PARTLY SUNNY

DATE OF SURVEY: 10/20/2014 TEMPERATURE: 58 °F

SURVEY PARTY: CHRIS FIERI / CHRIS RAUSCH

BASIS FOR MONUMENT LOCATION:

(DESCRIBE METHOD OF SURVEY AND CORNER AUTHENTICATION)

June and July 1851 - James M. Marsh established the original corner.
1903 - Louis Kleinschmidt set stone monument.

11/26/1979 - Sheridan D. Schwark found a 1-1/2" iron pipe in the roadway. According to 80 year old local resident Mr. Ohlmann, a grader had destroyed the 1903 granite monument. He said that he put a wooden lath in the stone's position when it was destroyed. He also showed Schwark a 6" x 6" x 19" portion of the granite monument which was lying in the ditch since the time it was destroyed. Schwark excavated further and found no evidence of the stone monument. He accepted the found iron pipe as the corner and set a Lincoln County Berntsen Monument in it's position. Set out witness monuments and filed a corner restoration form.

10/20/2014 - I visited this corner and recovered the Lincoln County Berntsen Monument of record about 18" below the road surface. Searched and found that all witness monuments from the previous were either missing or disturbed. Set four witness monuments to perpetuate the corner location.

LOCATION (Indicated By)



CERTIFIED CORRECT:

Christopher L. Fieri

CHRISTOPHER L. FIERI S-2954
Registered Land Surveyor

DATE: 10/23/2014

TIE SKETCH:

- FOUND BERNTSEN MONUMENT ± 18" BELOW GRADE
- SET 7/8" x 24" IRON BAR WITH CAP

BEARINGS ARE BASED ON THE LINCOLN COUNTY COORDINATE SYSTEM NAD83 (2011) AND REFERENCED AS SHOWN

THIS DRAWING IS NOT TO SCALE

RECEIVED BY LINCOLN COUNTY SURVEYOR THIS 6TH DAY OF November 2014
Tom Wall
COUNTY SURVEYOR

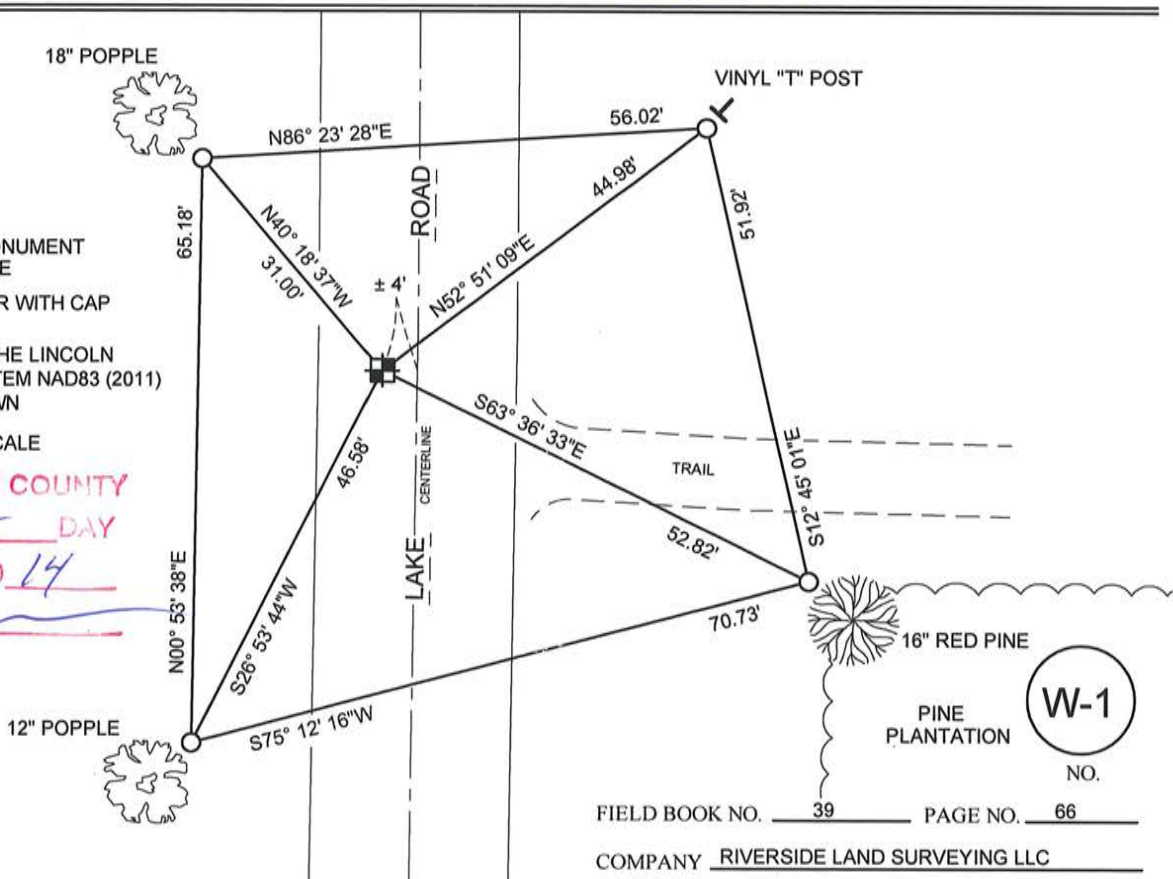

W-1
NO.

FIELD BOOK NO. 39 PAGE NO. 66

COMPANY RIVERSIDE LAND SURVEYING LLC

CERTIFIED LAND CORNER RESTORATION

Index No. W-1

State of Wisconsin }
 County of Lincoln } ss.

I, Sheridan D. Schwark, do hereby certify that on the 31st day of July, 1979, I found evidence of the West one-quarter corner of Section 31 Township 31, North, Range 7 East, Fourth, Principal Meridian, as described hereon; and that from this evidence I established a new monument and accessories as described hereon to perpetuate the original location of this corner.

Resident witnesses:

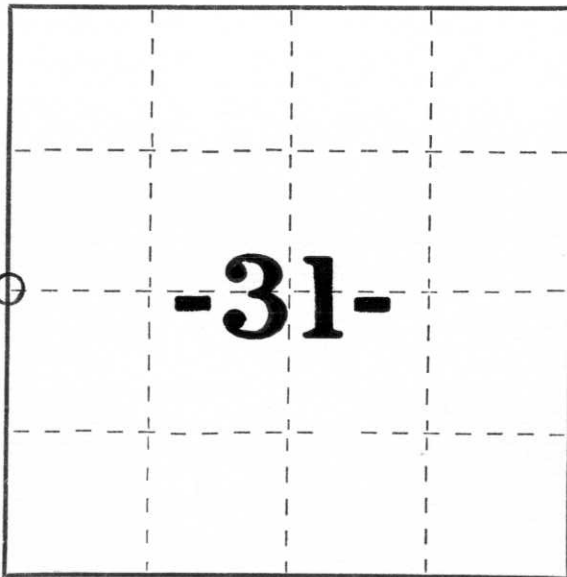

○ = Corner monument restored.

History of original corner establishment:

Date: June & July 1851
 Surveyor: James M. Marsh
 Monument: Wood Post
 Witnesses: 26" Pine, S72°W, 13 links
 12" Hemlock, N42°W, 39 links

Description of corner evidence found:

We found a bent 1 1/2" x 14" iron pipe in the roadway. Mr. Ohlmann, 80 year old local resident, informed us that a grader had destroyed the granite monument that was set in 1903 by Louis Kleinschmidt. He said that he put a wooden lath in the stone's position when it was destroyed. He also showed us a 6" x 6" x 19" portion of the granite monument which was lying in the ditch and had been there since it was destroyed. That portion appeared to be the base portion. We excavated the roadway with a backhoe and found no evidence of the wooden lath or any remains of the granite monument. Therefore, we accepted the iron pipe as the corner and set a Lincoln County Berntsen Monument

Description of monument and accessories I established to perpetuate the original location of this corner. in its position.

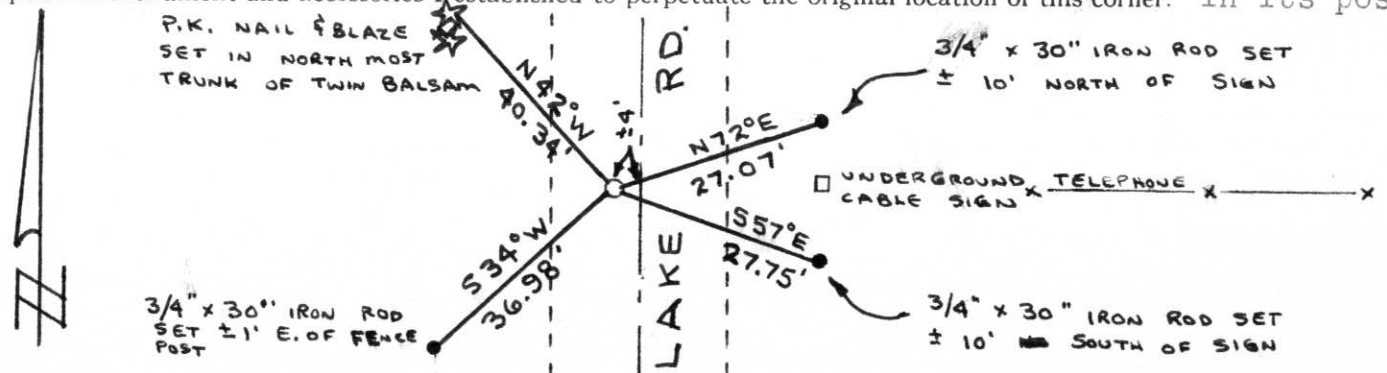

Dated at Merrill, Wis., this 26th day of November, 1979.

Signature Sheridan D. Schwark Title Registered Land Surveyor Registration No. S-1205
 (County Surveyor, Registered Land Surveyor, or other duly authorized official)

Office of Register of Deeds, County of _____, I hereby certify that the within instrument was filed in this office for record on the _____ day of _____, 19____ at _____ o'clock _____ M.

(Register of Deeds)

By _____ Deputy