

MARATHON COUNTY U.S. PUBLIC LAND SURVEY MONUMENT LOCATION RECORD

SECTION 5
TOWNSHIP T 30 N
RANGE R 7 E

4
NO.

LANDMARK BENCHMARK _____
CORNER IDENTITY: North 1/4 Corner
STATE PLANE COORDINATE: N: _____
ZONE: _____ E: _____
ELEVATION - (FEET): _____ DATUM: _____
THETA ANGLE: _____ WEATHER: 80° sunny
DATE OF SURVEY: 08-24-93 TEMPERATURE: 80° °F
SURVEY PARTY: Tom Radenz (Surveyor) / Kyle Fischer

FOUND
SET
RE-SET
RE-TIED

Town of Maine
CITY, VILLAGE, TOWN

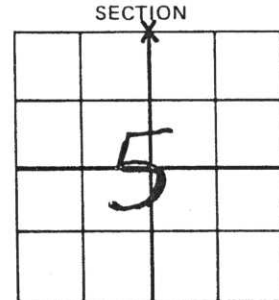

SECTION
LOCATION
(Indicated By X)



BASIS FOR MONUMENT LOCATION:

(DESCRIBE METHOD OF SURVEY AND CORNER AUTHENTICATION)

SEAL

I found a 6"x6" sandstone stone Monument with chiseled "X" at the corner of the south and east fenceline of the North 1/4 Corner of Section 5.



CERTIFIED CORRECT:

Thomas A. Radenz

Registered Land Surveyor

DATE: 09-20-93

FIELD BOOK NO. 8 PAGE NO. 45
COMPANY R.E.I. Wausau, WI

TIE SKETCH:

SHOW MINIMUM OF FOUR (4) HORIZONTAL TIE DISTANCES TO FIXED WITNESS MONUMENTS. DESCRIBE ALL MONUMENTS FOUND OR SET. CORRECT ALL DISTANCES SHOWN TO STANDARD TEMPERATURE OF 68° F.

NORTH 1/4 CORNER SECTION 5

- - FOUND 6"x6" SANDSTONE STONE MONUMENT WITH CHISELED "X"
- - SET 1"x24" STEEL PIPE / WITNESS TREES MARKED WITH BLAZE.

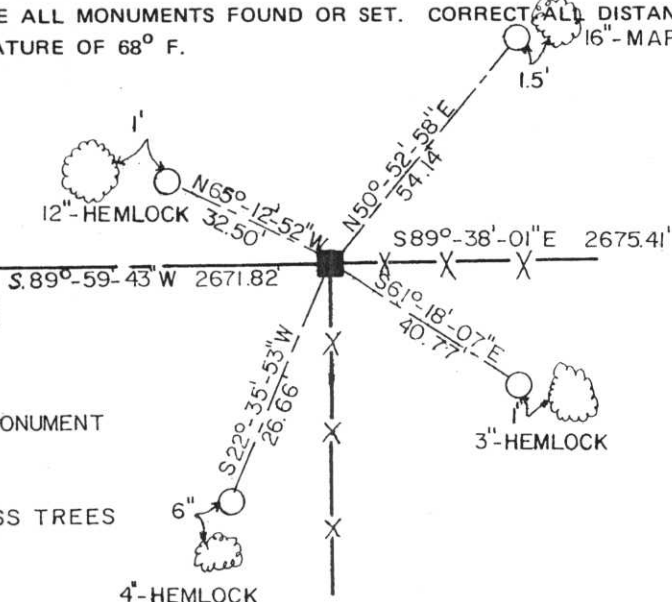

4
NO.
09-21-93