

CERTIFIED LAND CORNER RESTORATION

Index No. 7-3

State of Wisconsin }
County of LINCOLN } ss.

I EDWIN R. ABENDROTH, do hereby certify that on the _____ day of FEBRUARY, 1985, I found evidence of the SOUTH 1/4 corner of SECTION 31 Township 31, North, Range 6 EAST, Fourth, Principal Meridian, as described hereon; and that from this evidence I established a new monument and accessories as described hereon to perpetuate the original location of this corner.

Resident witnesses:

History of original corner establishment:
The Government Surveyors originally set wood posts which were replaced with stone monuments during remonumentation surveys.

Description of corner evidence found:
Chester Nowaczyk excavated with a backhoe through the blacktop on July 16, 1985 and found no evidence of the corner. I found his notes stating this and the patch in the blacktop is still evident. Therefore after measuring the Section and determining that the centerline intersection fit distances and forty lines we established the corner at the said intersection.

Description of monument and accessories I established to perpetuate the original location of this corner.

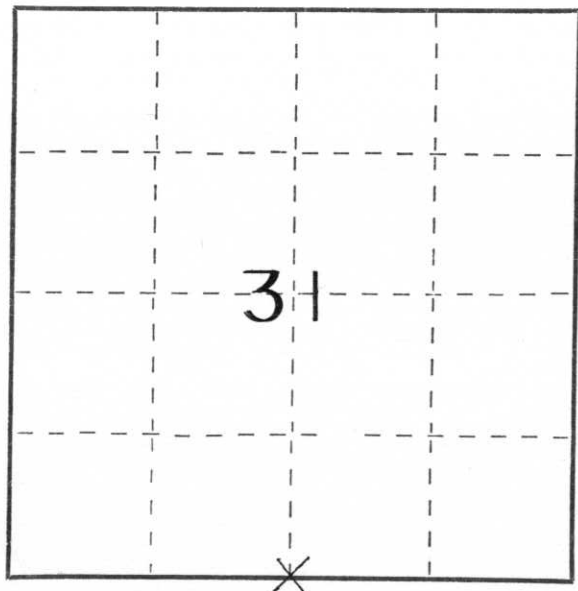
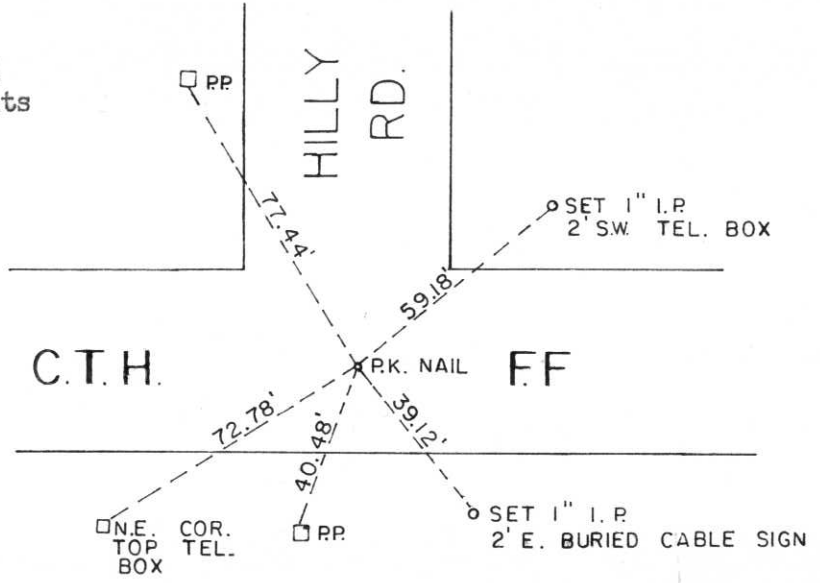

○ = Corner monument restored.

Dated at Wausau, Wis., this 25th day of February, 1985

Signature Edwin R. Abendroth Title Land Surveyor Registration No. 5-798
(County Surveyor, Registered Land Surveyor, or other duly authorized official)

Office of Register of Deeds, County of _____, I hereby certify that the within instrument was filed in this office for record on the _____ day of _____, 19____ at _____ o'clock _____ M.

(Register of Deeds)
By _____ Deputy