

CERTIFIED LAND CORNER RESTORATION

Index No. U-9

State of Wisconsin }  
County of LINCOLN } ss.

I DAVID L LEMKE, do hereby certify that on the 10 day of MAY, 1988, I found evidence of the SW corner of SEC. 28 Township 31, North, Range 6E, Fourth Principal Meridian, as described hereon; and that from this evidence I established a new monument and accessories as described hereon to perpetuate the original location of this corner.

Resident witnesses:

Stock No. 26272



FORM 985

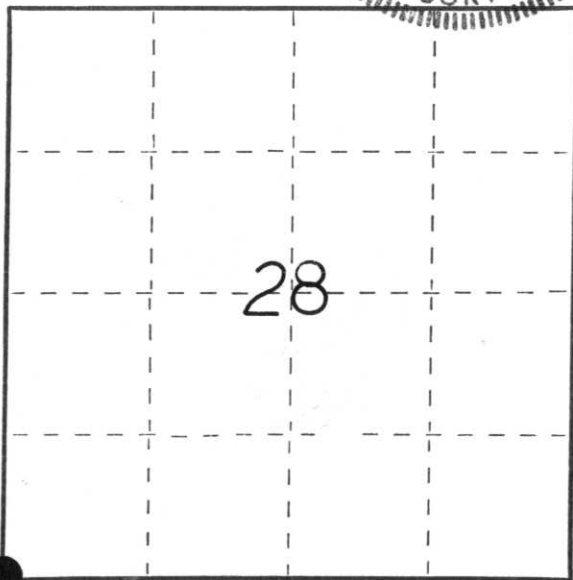
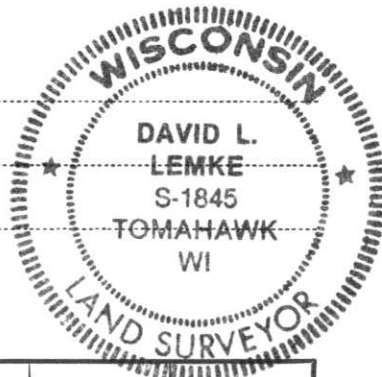

○ = Corner monument restored.

History of original corner establishment:

CORNER WAS SET BY L. KLEINSCHMIDT & HERMAN RUSH, SURVEYORS IN A SURVEY FOR THE TOWN OF SCOTT, DATED JUNE 20, 1903

Description of corner evidence found:

DOG WITH A BACKHOE FOUND 8" X 6" WHITE GRANITE STONE MONUMENT 1' BELOW THE ROAD SURFACE. 5' SOUTH OF NORTHERLY EDGE OF GRAVEL ROAD

Description of monument and accessories I established to perpetuate the original location of this corner.

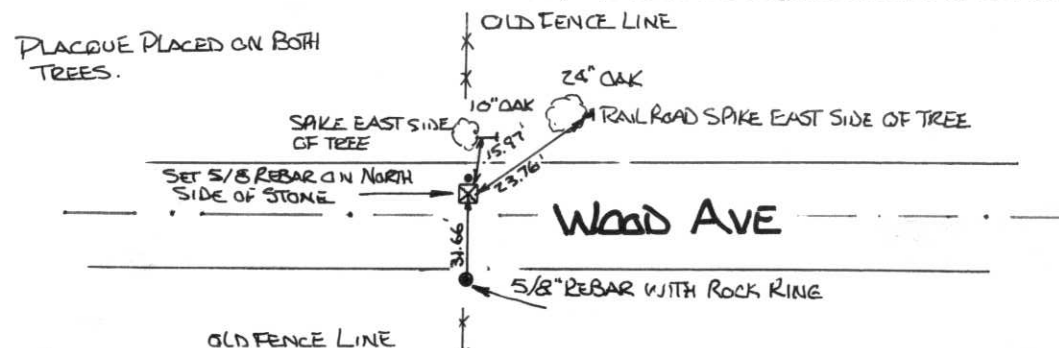

Dated at MERRILL, Wis., this 11 day of MAY, 1988

Signature David Lemke Title SURVEYOR Registration No. S-1845  
(County Surveyor, Registered Land Surveyor, or other duly authorized official)

Office of Register of Deeds, County of \_\_\_\_\_, I hereby certify that the within instrument was filed in this office for record on the \_\_\_\_\_ day of \_\_\_\_\_, 19\_\_\_\_ at \_\_\_\_\_ o'clock \_\_\_\_\_ M.

(Register of Deeds)

By \_\_\_\_\_ Deputy