

# U S PUBLIC LAND SURVEY MONUMENT RECORD

NOTE: This form is intended and designed to fulfill all requirements of Wisconsin Administrative Code, Chapter A-E 7.08 U.S. Public Land Survey Monument Record (3) (a-i)

A-E 7.08(3)(a) Identity of corner:  
 MEANDER CORNER EAST LINE OF  
 SECTION 16, SOUTH OF RIVER,  
 TOWNSHIP 31 NORTH,  
 RANGE 06 EAST OF THE 4TH PM,  
 CITY OF MERRILL, COUNTY OF LINCOLN

WISCRS - LINCOLN COUNTY  
 N: 121,220.048 USft (121,219.960)  
 E: 380,700.443 USft (380,700.551)  
 Datum: NAD83 (2011)  
 GNSS Method RTN - Direct  
 GNSS Control WISCRS VRS

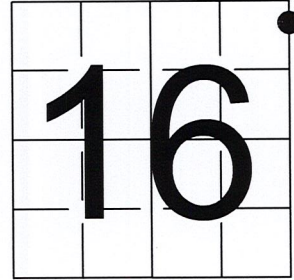

The coordinate value shown has been verified by the average of two or more GPS observations at a markedly different time. Coordinates shown in parenthesis are provided by Lincoln County.

A-E 7.08(3)(b)

Original Surveyor: Albert G. & Fredrick S. Ellis

Date of Original Survey Commenced: March 9, 1852  
 Completed: March 9, 1852

Original Accessories:  
 Pine 24 S 58° W 3 Links  
 Hemlock 10 N 82° E 32 Links

June 20, 1903 - Surveyors: L. Kleinschmidt and Herman Rusch - indicate they set a stone at this position on Map M56B.

April 19, 2022 - While performing the 2022 Lincoln County PLSS Corner Remonumentation and GPS Services project, I found a 2.5" diameter iron pipe near the computed position provided by Lincoln County. The monument is ± 14 feet south of the south bank of the Wisconsin River, and between 2 storm sewer culverts. I established 4 new reference monuments as shown below.

A-E 7.08(3)(c)(d) Plan view of corner with references to at least 4 witness monuments.

BEARINGS LISTED TO THE NEAREST SECOND ARE REFERENCED TO WISCONSIN COUNTY COORDINATE REFERENCE SYSTEM - LINCOLN COUNTY ZONE. ALL OTHER BEARINGS ARE MAGNETIC

RECEIVED BY LINCOLN COUNTY SURVEYOR THIS 19TH DAY OF September 20 22  
*Jeffrey DeMuth*  
 COUNTY SURVEYOR

## WISCONSIN RIVER

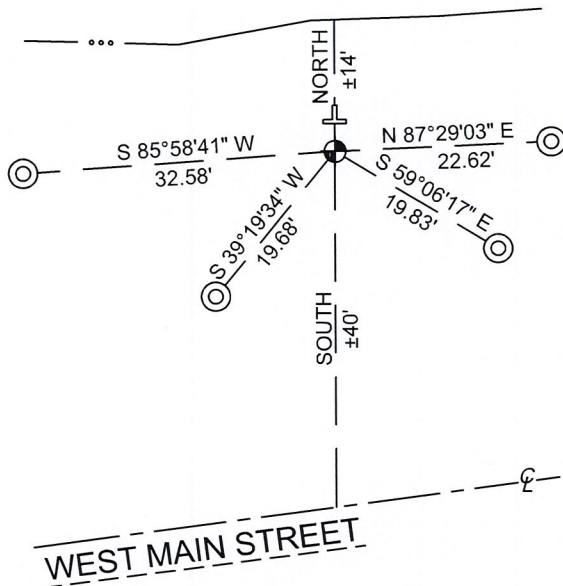

## LEGEND

- ⊕ 2.5" diameter iron Pipe, found
- ⊙ 7/8" diameter X 30" long - iron rod with 2" diameter aluminum cap, set
- ⊥ Vinyl T-post, set ±1.25 feet north of corner

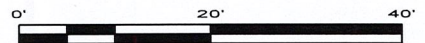

A-E 7.08(3)(e) 1852 Surveyor set a post, 1903 Surveyor set a stone, I found a 2.5" diameter iron pipe.

A-E 7.08(3)(f) I accept this monument as a FOUND PERPETUATED LOCATION of the corner.

A-E 7.08(3)(g)(h) This corner was not determined through lost-corner-proportionate methods.

A-E 7.08(3)(i) I, Jeffrey L. DeMuth, Professional Land Surveyor No. S-2656, hereby certify that the corner location on this record was determined by the Lincoln County Surveyor, and the monuments found or set as shown hereon were measured by me or under my direction and control, and that this U.S. Public Land Survey Monument Record is correct and complete to the best of my knowledge, and belief.



*Jeffrey L. DeMuth*  
 SIGNATURE  
 September 16, 2022  
 DATE

## REPORT

### 2022-Lincoln County PLSS Corner Remonumentation and GPS Services

Wisconsin Corner Point Identification Number: 43106163700

Surveyor: Jeffrey L. DeMuth – S2656

Corner monument: Found 2.5" diameter iron pipe, good condition, solid, straight.

Field Book: Cardinal North – Lincoln Co. Remon. – 2022-00

Page: 2

Horizontal Datum: WisCRS – Lincoln County Zone – NAD83(2011)

Date / time of initial measurement:

April 19, 2022 - Start 11:20:51 CDT – End 11:36:13 CDT

Reference monuments:

4 – Set - 7/8" diameter X 30" long iron rods with 2" diameter Lincoln Co. aluminum cap.

#### Coordinate Table

	County Provided	2022 Measurement	Difference
North	121219.960	121220.048	-0.09
East	380700.551	380700.443	0.11

Observed coordinates match existing calculated coordinates within reason.

Request Data Log for more information.

#### Additional Notes:

Corner falls in a fill area  $\pm 40'$  north of STH 64 centerline, and  $\pm 14'$  south of the south shore of the Wisconsin River. There is a culvert pipe on each side of the monument (east & west).

  
 Jeffrey L. DeMuth S-2656
 September 16, 2022
  
Date

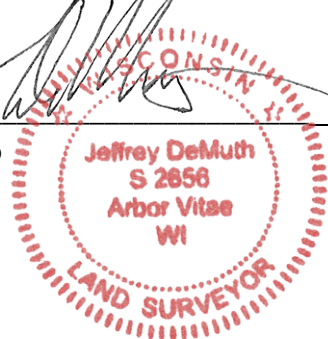

43106163700\_Mon-N



43106163700\_North



43106163700\_West



43106163700\_South



43106163700\_East



43106163700\_Mon-N

PLEASE  
DO NOT  
DISTURB  
NEARBY

S	M
A	A
R	R
V	V
E	E
E	E
R	R

IF YOU REMOVE  
OR DAMAGE  
THIS SURVEY  
MARKER  
YOU WILL  
BE PROSECUTED

43106163700