

U.S. PUBLIC LAND SURVEY MONUMENT RECORD

Note: This form is intended and designed to fulfill all requirements of Wisconsin Administrative Code, Chapter A-E 5.02, U.S. Public Land Survey Monument Record (3) (a) (b) (c) (d) (e) (f) (g) (h) (l). An additional sheet may be added if necessary to conform with said requirements.

(a) Corner location: Township 31 North
 Range 6 East
 Town/City/Village SCOTT
 County Lincoln

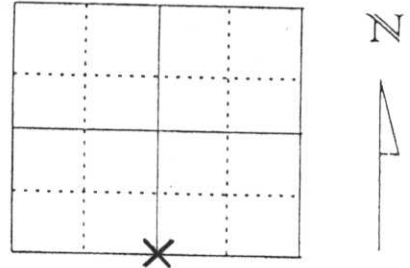

Section 8

(b) (f) (g) (h) Description of monument found at this corner and if it was accepted, state all evidence (material, testimonial, occupational, plats, records, other monuments) used as a basis for accepting. If not accepted or if nothing was found, state evidence used as basis for establishing location. If reestablished through lost corner proportionate methods, indicate all monuments, distances and directions used to establish.

Corner was a wood post originally set in March of 1852 by F. S. Ellis with the following witnesses: 9" Hemlock N30°W 4 links, 10" Hemlock South 29 links. Corner was re-established by the resurvey of part of the Town of Scott, completed in June, 1903, by L. Kleinschmidt with stone monuments set. I obtained the highway field notes for Division Job No. 7035. Notes show that they did not find a stone monument but held fences to the north and south and called out stationing for corner. I proportioned between stationing calls on existing residences as shown on reverse side and set a Berntsen Survey Mark nail 3 feet north of highway centerline per right of way plat. Corner location fits old fence lines to the north and south. This location does not fit the previous position established by S. Schwark and the position as shown on Certified Survey Map No. 763 as shown in detail below. I feel I am using better evidence (Highway field notes) in re-establishing this corner. Accepted proportioned location and tied out as shown below.



(c) (d) (e) Plan view of corner with ties to at least 4 witness monuments. If in disagreement with previously established corner, show the distances between the two corners and also indicate the ties to the disputed corner.

LEGEND

- △ SET BERNTSEN SURVEY MARK NAIL
- SET 7/8" X 30" RE-BAR WITH LINCOLN COUNTY ALUMINUM CAP
- EXISTING 3/4" I. D. IRON PIPE
- EXISTING 3/4" IRON BAR

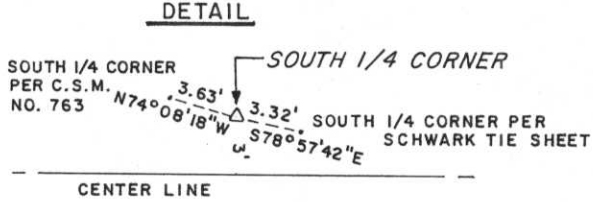
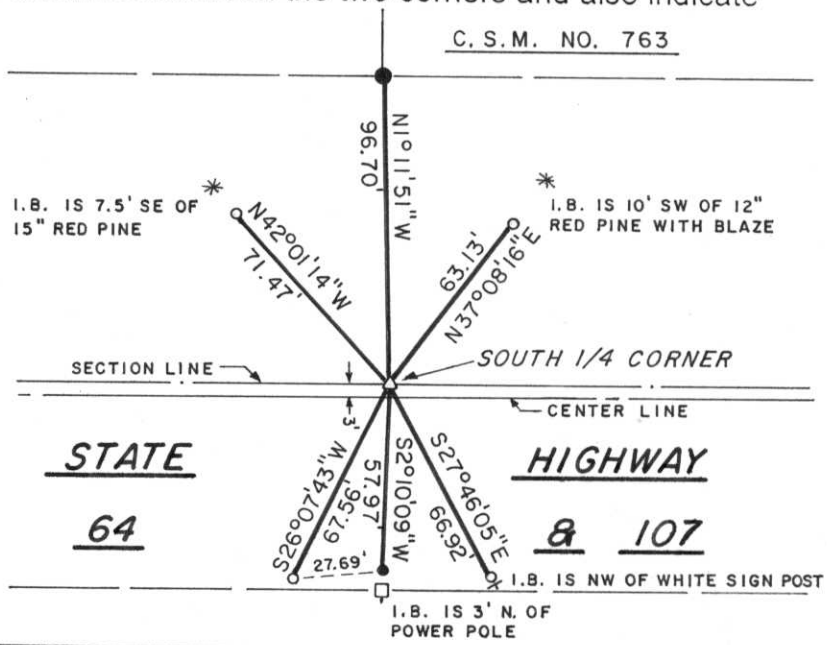

(l) I, DAVID J. GOSLIN
 (type or print name) certify that the corner location on this record was determined by me or under my direction and control and that this U.S. Public Land Survey Monument Record is correct and complete to the best of my knowledge and belief.

Signature David J. Goslin Date 1-24-08
 RECEIVED BY LINCOLN COUNTY SURVEYOR THIS 15th DAY

OF February 20 08
Tom Daff
 COUNTY SURVEYOR

Index No. I-7

(revised 2/97)

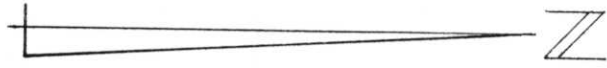

SCALE: 1"=1000'
 0 500' 1000'

- LEGEND**
- (M) MEASURED DISTANCE
 - (R) RECORD HIGHWAY STATIONING DISTANCE FROM HIGHWAY FIELD NOTES
 - EXISTING PK NAIL
 - ▲ EXISTING BERTNSEN SURVEY MARK NAIL
 - △ SET BERTNSEN SURVEY MARK NAIL
 - HWY HIGHWAY STATIONING DISTANCE FROM RIGHT OF WAY PLAT DIVISION JOB NO. 7035

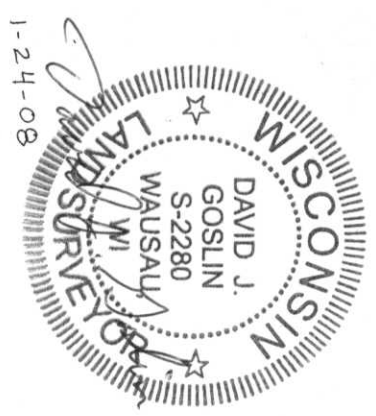

PROPORTION FOR SOUTHEAST CORNER SECTION 8
 $(M) 5271.99' = \frac{2639.99'}{2642.00'} = \frac{2632.00'}{2634.00'}$
 HWY 5276.00' = 2642.00' = 2634.00'

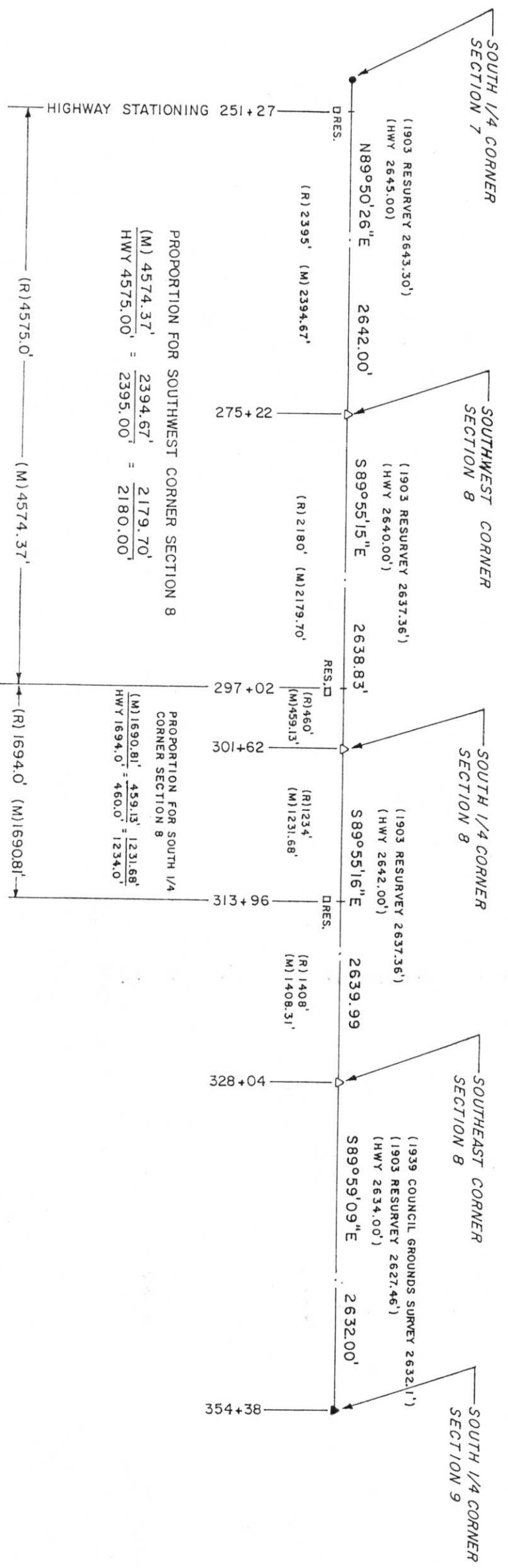

CERTIFIED LAND CORNER RESTORATION

Index No. I-7

State of Wisconsin }
County of Lincoln } ss.

I Sheridan D. Schwark, do hereby certify that on the 6th day of July, 1979, I found evidence of the South one-quarter corner of Section 8, Township 31, North, Range 6 East, Fourth, Principal Meridian, as described hereon; and that from this evidence I established a new monument and accessories as described hereon to perpetuate the original location of this corner.

Resident witnesses:

.....
.....
.....

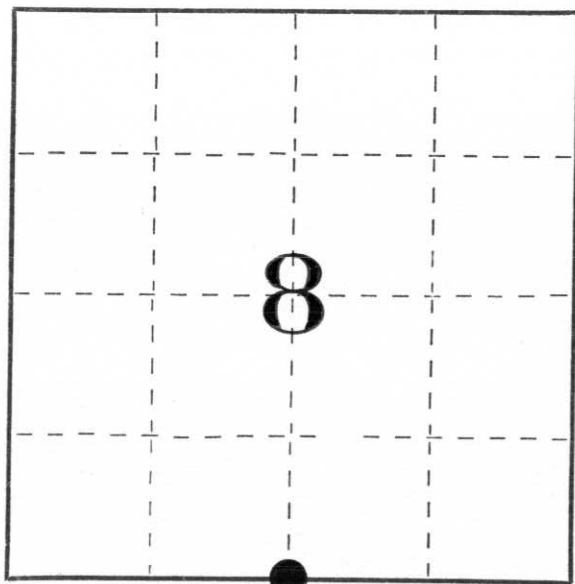

○ = Corner monument restored.

History of original corner establishment:

Date: March, 1852
Surveyor: A.G. & F.S. Ellis
Monument: Wood post
Witnesses: 9" Hemlock, N.30°W., 4 links
10" Hemlock, South, 29 links

Description of corner evidence found:

We reset the corner according to the Wisconsin Department of Transportation plans, job no. 7035. The corner is located in S.T.H. "64" and because of the plans mentioned above showing a cut area and there was no evidence of a corner when they reworked the road we felt it would be senseless to excavate the road.

Description of monument and accessories I established to perpetuate the original location of this corner.

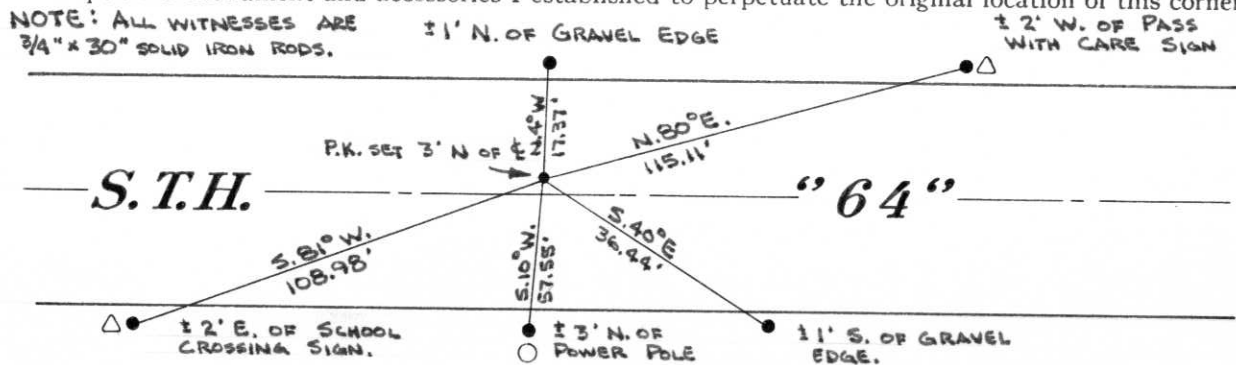

Dated at Wausau, Wis., this 13th day of August, 19 79.

Signature Sheridan D. Schwark Title Registered Land Surveyor Registration No. S-1205
(County Surveyor, Registered Land Surveyor, or other duly authorized official)

Office of Register of Deeds, County of _____, I hereby certify that the within instrument was filed in this office for record on the _____ day of _____, 19 _____ at _____ o'clock _____ M.

(Register of Deeds)

By _____ Deputy