

CERTIFIED LAND CORNER RESTORATION

Index No. 6-5

State of Wisconsin }
County of Lincoln } ss.

History of original corner establishment:
Wood post set by original Government Surveyor.



I, Sheridan D. Schwark, do hereby certify that on the 30th day of October, 1980, I found evidence of the W 1/4 corner of Section 5 Township 31, North, Range 6 East, Fourth, Principal Meridian, as described hereon; and that from this evidence I established a new monument and accessories as described hereon to perpetuate the original location of this corner.

Description of corner evidence found:

We found a 6" x 6" red granite monument approximately 8" below grade. The stone has a rounded off East side and is scribed 1/4 S. We found a 1" iron pipe flush with the grade approximately 1' Northwest of the stone. The stone was set by Louis Kleinschmidt (Land Surveyor) in a 1903 resurvey. His resurvey is recorded in the Register of Deeds office.

Resident witnesses:

.....
.....
.....

Description of monument and accessories I established to perpetuate the original location of this corner:

● = 3/4" x 24" solid round iron rods set.

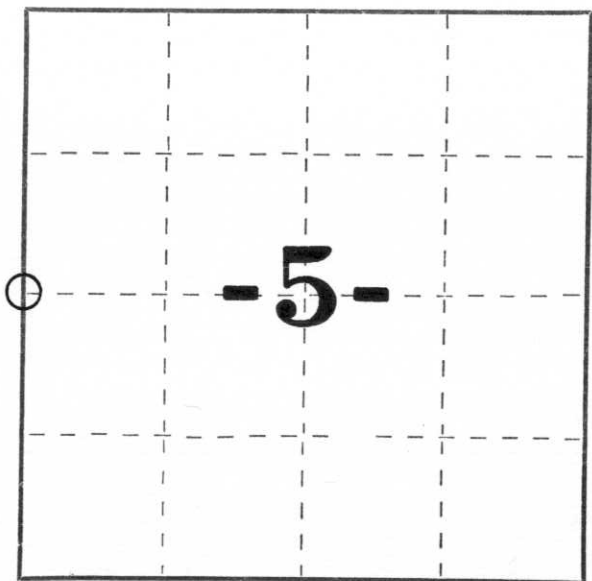
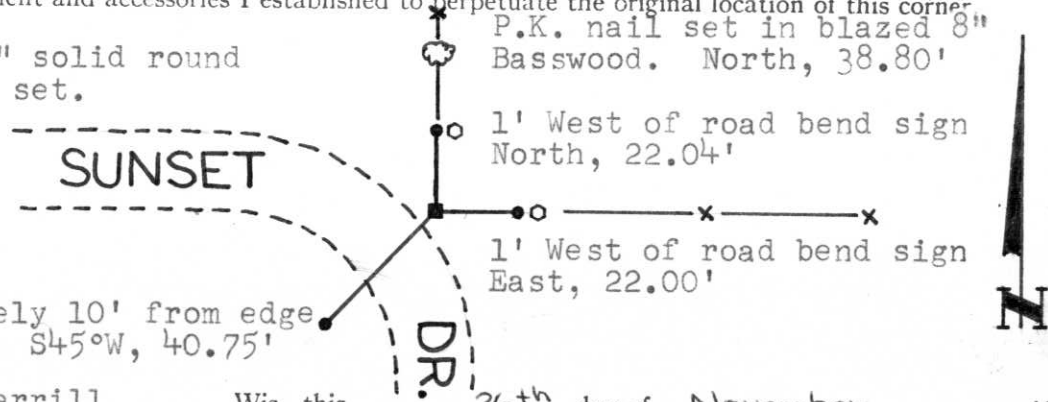

○ = Corner monument restored.

Dated at Merrill, Wis., this 26th day of November, 1980.

Signature Sheridan D. Schwark Title Registered Land Surveyor Registration No. S-1205
(County Surveyor, Registered Land Surveyor, or other duly authorized official)

Office of Register of Deeds, County of _____, I hereby certify that the within instrument was filed in this office for record on the _____ day of _____, 19____ at _____ o'clock _____ M.

(Register of Deeds)

By _____ Deputy