

U.S. PUBLIC LAND SURVEY MONUMENT RECORD

Note: This form is intended and designed to fulfill all requirements of Wisconsin Administrative Code, Chapter A-E 5.02, U.S. Public Land Survey Monument Record (3) (a) (b) (c) (d) (e) (f) (g) (h) (l). An additional sheet may be added if necessary to conform with said requirements.

(a) Corner location: Township 31 North
 Range 6 East
 Town/City/Village MERRILL
 County Lincoln

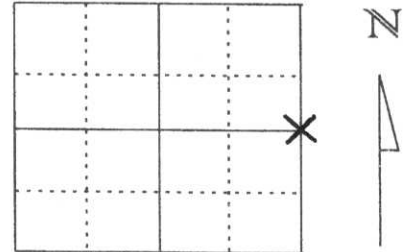

Section 3

(b) (f) (g) (h) Description of monument found at this corner and if it was accepted, state all evidence (material, testimonial, occupational, plats, records, other monuments) used as a basis for accepting. If not accepted or if nothing was found, state evidence used as basis for establishing location. If reestablished through lost corner proportionate methods, indicate all monuments, distances and directions used to establish.

November 28th 1977 Sheridan Schwark set a Lincoln County Berntsen Monument for the East $\frac{1}{4}$ of Section 3. We found same Berntsen Monument, but no ties were remaining because of the airport runway. Set out four new ties as shown below.

(c) (d) (e) Plan view of corner with ties to at least 4 witness monuments. If in disagreement with previously established corner, show the distances between the two corners and also indicate the ties to the disputed corner.

- Denotes 7/8"x30" re-bar with Lincoln County Aluminum cap. All re-bar are set 5 feet south of fenceline
- Denotes fence posts
- +— Denotes chain link fence
- Berntsen Monument
- ▲ Railroad spike

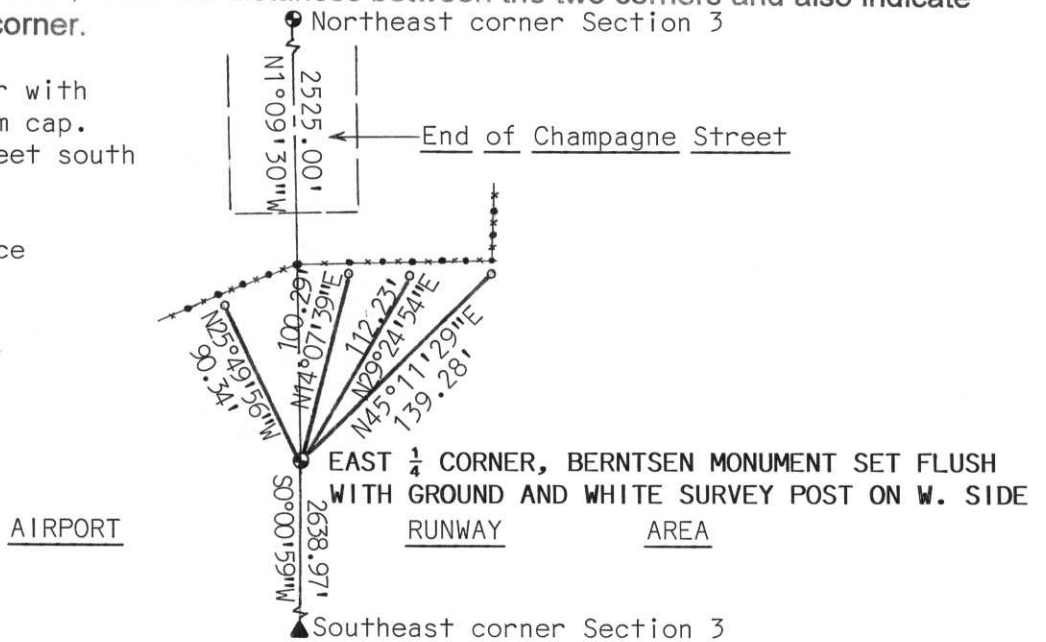

(l) I, David J. Goslin
 (type or print name) certify that the corner location on this record was determined by me or under my direction and control and that this U.S. Public Land Survey Monument Record is correct and complete to the best of my knowledge and belief.

David J. Goslin
 Signature

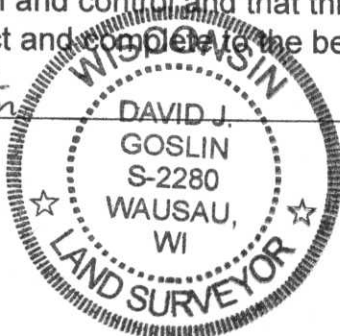

Date May 8, 2001

RECEIVED AT LINCOLN COUNTY
 COURTHOUSE THIS 10 DAY
 OF May 2001
Tony Wallman
 LAND INFORMATION OFFICE

CERTIFIED LAND CORNER RESTORATION

Index No. C-17

State of Wisconsin }
County of Lincoln } ss.

I Sheridan D. Schwark
do hereby certify that on the 27th day
of November, 19 77, I found
evidence of the East one-quarter
corner of Section 3
Township 31, North, Range
6 East, Fourth, Principal Meridian,
as described hereon; and that from this evidence
I established a new monument and accessories
as described hereon to perpetuate the original
location of this corner.

Resident witnesses:

.....
.....
.....

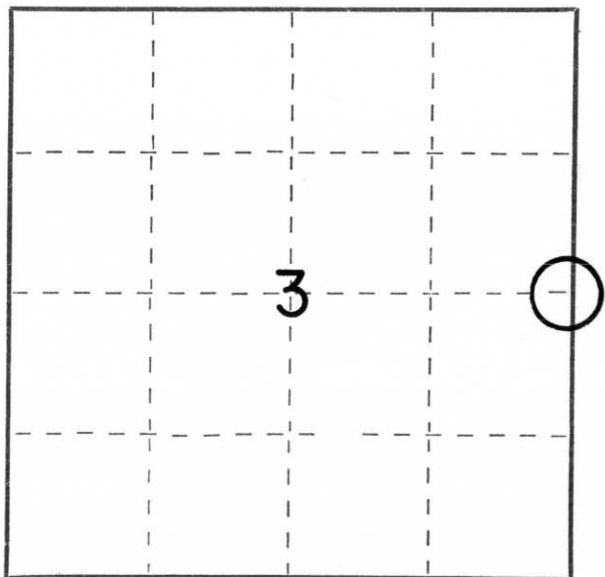

○ = Corner monument restored.

History of original corner establishment:

Date: March, 1852
Surveyors: Albert & Frederick Ellis
Monument: Wood post
Witnesses: 8" hemlock, N78°E, 35 links
12" " S36°W, 41 links

Description of corner evidence found:

We dug in the road to a depth which was below the fill used in building the road. After finding no evidence, we reset the corner according to the position shown by Genisot & Associates of Rhinelander on a survey for the Merrill Airport.

Description of monument and accessories I established to perpetuate the original location of this corner.

Set a Lincoln County Berntsen Monument in Champagne St. with the following witness monuments:
3/4" x 30" round iron rod ± 1' east of a 6" poplar, bearing N51°W, 54.97'
" " " " ± 2' west of the edge of the bituminous road, bearing S18°W, 41.38'
" " " " ± 1' west of a power pole, bearing N64°E, 29.08'
1" iron pipe at the west end of a fenceline running east, bearing N88°E, 39.85'

Dated at MERRILL, Wis., this 28th day of NOVEMBER, 19 77.

Signature Sheridan D. Schwark Title Registered Land Surveyor Registration No. S-1205
(County Surveyor, Registered Land Surveyor, or other duly authorized official)

Office of Register of Deeds, County of....., I hereby certify that the within
instrument was filed in this office for record on the.....day of....., 19.....
at.....o'clock..... M.

.....
(Register of Deeds)

By.....Deputy



25 2:12 PM



25 2:15 PM



25 2:16 PM