

# LINCOLN COUNTY U.S. PUBLIC LAND SURVEY MONUMENT LOCATION RECORD

CORNER NUMBER 353151  
 SECTION 35  
 TOWNSHIP 31  
 RANGE 5

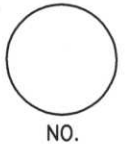

LANDMARK  BENCHMARK  FOUND  SET   
 CORNER IDENTITY: NORTHWEST CORNER  RESET   
 RE-TIED

LINCOLN COUNTY COORDINATE: N: 105815.48  
 E: 354031.52  
 ELEVATION-(FEET): \_\_\_\_\_ DATUM: \_\_\_\_\_

WEATHER: PARTLY SUNNY  
 DATE OF SURVEY: 5-13-06 TEMPERATURE: 65 °F  
 SURVEY PARTY: KYLE FISCHER, KEITH WALKOWSKI

**CORNING**  
 CITY, VILLAGE, TOWN \_\_\_\_\_

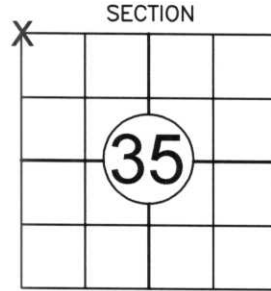

LOCATION (Indicated By X)



## BASIS FOR MONUMENT LOCATION:

(DESCRIBE METHOD OF SURVEY AND CORNER AUTHENTICATION)

SEARCHED FOR NORTHWEST CORNER AND FOUND A PK NAIL FROM PREVIOUS CERTIFIED SURVEY MAPS AT THE INTERSECTION OF HIGHLAND AVENUE AND STH 107. WE CONTACTED WDOT TO EXCAVATE AT THIS LOCATION BUT PERMISSION WAS DENIED. HELD THIS LOCATION AS BEST AVAILABLE EVIDENCE AND REPLACED THE PK NAIL WITH A SURVEY MARKING PIN. PERPETUATED CORNER LOCATION AS SHOWN BELOW.

CERTIFIED, CORRECT:  
*Keith J. Walkowski*  
**KEITH WALKOWSKI**  
 Registered Land Surveyor  
 DATE: 6-12-06

FIELD BOOK NO. 8 PAGE NO. 11  
 COMPANY RIVERSIDE LAND SURVEYING

## TIE SKETCH:

SHOW MINIMUM OF FOUR (4) HORIZONTAL TIE DISTANCES TO FIXED WITNESS MONUMENTS. DESCRIBE ALL MONUMENTS FOUND OR SET. CORRECT ALL DISTANCES SHOWN TO STANDARD TEMPERATURE OF 68° F.

- SET SMP
  - SET 3/4" REBAR WITH ALUMINUM CAPS
  - VINYL SURVEY MARKER POST
  - FOUND 1" IRON PIPE
- RECEIVED BY LINCOLN COUNTY SURVEYOR THIS 13<sup>TH</sup> DAY OF June 20 06  
*Tony Dull*  
 COUNTY SURVEYOR

WDOT GEODETIC POINT # 6G03



**NOTE**

- BEARINGS AND COORDINATES ARE BASED ON THE LINCOLN COUNTY COORDINATE SYSTEM AND REFERENCED TO GPS BASE STATION S-215.
- THIS DRAWING IS NOT TO SCALE

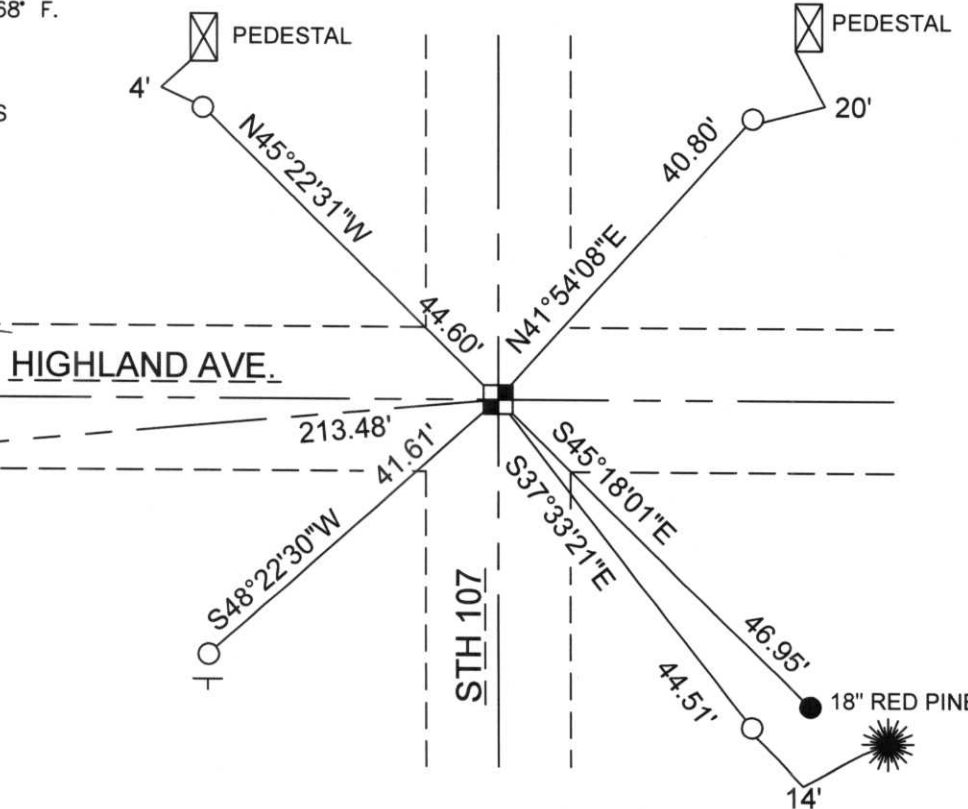

*U-17*















