

LINCOLN COUNTY U.S. PUBLIC LAND SURVEY MONUMENT LOCATION RECORD

CORNER NUMBER 353152
 SECTION 35
 TOWNSHIP 31
 RANGE 5

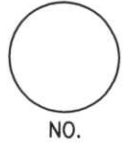

LANDMARK BENCHMARK FOUND
 CORNER IDENTITY: NORTH 1/4 CORNER SET
 RESET
 RE-TIED

LINCOLN COUNTY COORDINATE: N: 105803.81
 E: 356685.79

ELEVATION-(FEET): _____ DATUM: _____

WEATHER: PARTLY SUNNY

DATE OF SURVEY: 5-13-06 TEMPERATURE: 65 °F

SURVEY PARTY: KYLE FISCHER, KEITH WALKOWSKI

CORNING
 CITY, VILLAGE, TOWN _____

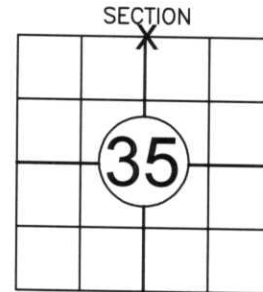

LOCATION
(Indicated By X)



BASIS FOR MONUMENT LOCATION:

(DESCRIBE METHOD OF SURVEY AND CORNER AUTHENTICATION)

EXCAVATED FOR NORTH 1/4 CORNER WITH TOWN GRADE-ALL AT THE INTERSECTION OF A FENCE LINE TO THE NORTH AND THE CENTERLINE OF HIGHLAND AVENUE. FOUND A TIPPED 6" X 6" SANDSTONE. EXCAVATED TO THE BOTTOM OF STONE AND RESET 18" BELOW ROAD SURFACE AND PERPETUATED CORNER AS SHOWN BELOW.



CERTIFIED CORRECT:

Keith J. Walkowski
KEITH WALKOWSKI
 Registered Land Surveyor
 DATE: 6-12-06

FIELD BOOK NO. 8 PAGE NO. 10
 COMPANY RIVERSIDE LAND SURVEYING

TIE SKETCH:

SHOW MINIMUM OF FOUR (4) HORIZONTAL TIE DISTANCES TO FIXED WITNESS MONUMENTS. DESCRIBE ALL MONUMENTS FOUND OR SET. CORRECT ALL DISTANCES SHOWN TO STANDARD TEMPERATURE OF 68° F.

- FOUND 6" X 6" SANDSTONE
- SET 3/4" REBAR WITH ALUMINUM CAPS
- VINYL SURVEY MARKER POST

NOTE

- BEARINGS AND COORDINATES ARE BASED ON THE LINCOLN COUNTY COORDINATE SYSTEM AND REFERENCED TO GPS BASE STATION S-215.

- THIS DRAWING IS NOT TO SCALE

RECEIVED BY LINCOLN COUNTY SURVEYOR THIS 13TH DAY OF June 20 06
Tommy Dahl
 COUNTY SURVEYOR

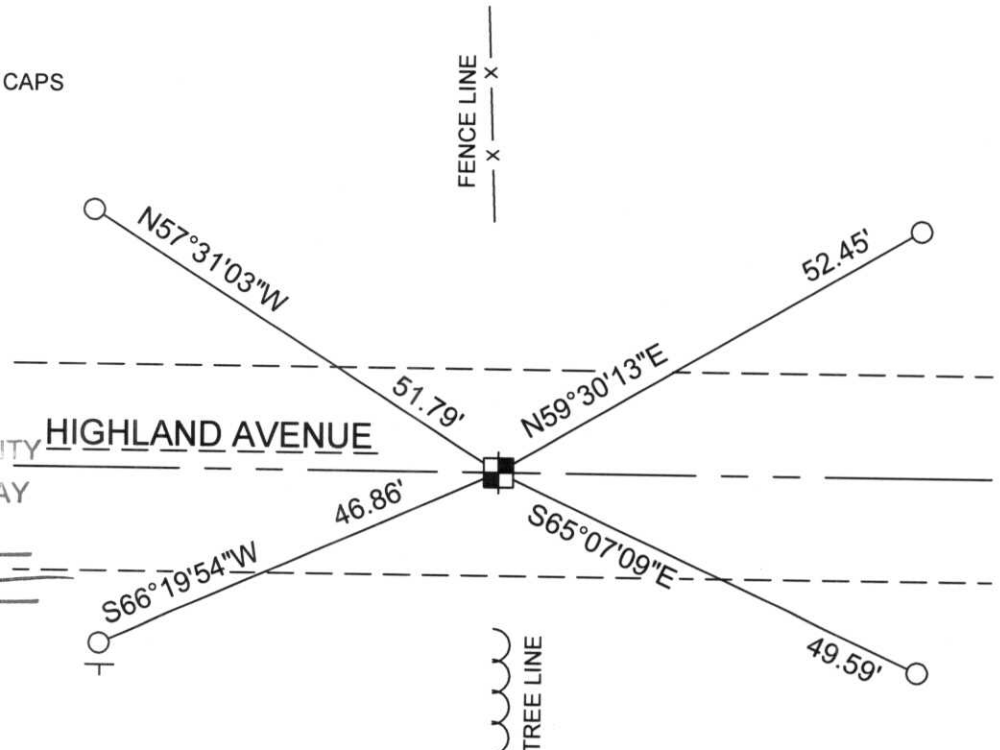

61-11









