

LINCOLN COUNTY U.S. PUBLIC LAND SURVEY MONUMENT LOCATION RECORD

SECTION 36
 TOWNSHIP 31
 RANGE 5
CORNING
 CITY, TOWN, VILLAGE

NO.

LANDMARK BENCHMARK _____ FOUND SET
 CORNER IDENTITY: 6 X 6 LIMESTONE RE-SET
 STATE PLANE COORDINATE N: _____ RE-TIED
 ZONE: _____ E: _____
 ELEVATION-(FEET): _____ DATUM: _____
 THETA ANGLE: _____ WEATHER: CLOUDY
 DATE OF SURVEY: 5/13/04 TEMPERATURE: 63° F
 SURVEY PARTY: KRUEGER, WADZINSKI

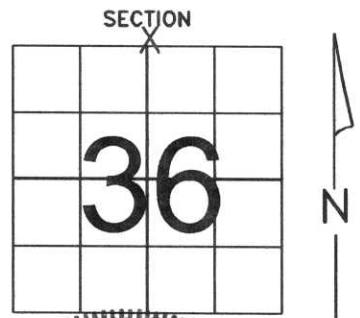

BASIS FOR MONUMENT LOCATION:

(DESCRIBE METHOD OF SURVEY AND CORNER AUTHENTICATION)

DUG FOR CORNER WITH BACKHOE, FOUND IT 2.5 FEET BELOW SURFACE, SET A 1" IRON PIPE OVER THE TOP OF IT. ORIGINAL SURVEY BY RICH CHANEY IN 1852.

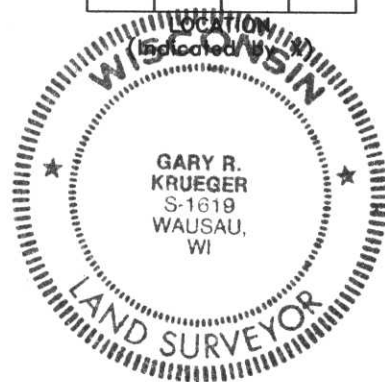

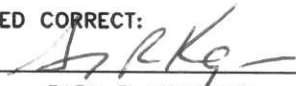
SEAL
 CERTIFIED CORRECT:

 GARY R. KRUEGER
 Registered Land Surveyor
 DATE: 5/25/04

TIE SKETCH:

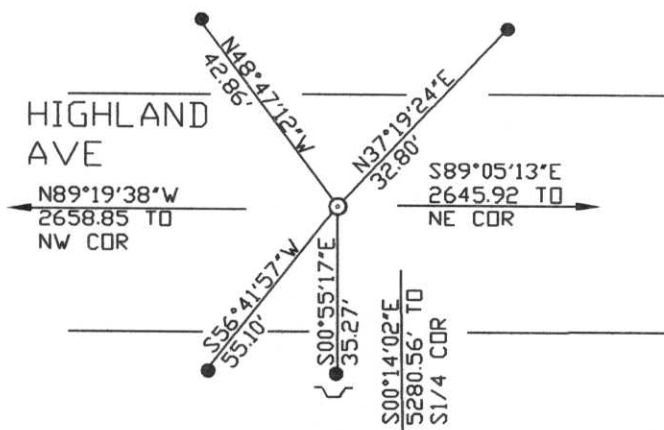
SHOW MINIMUM OF FOUR(4) HORIZONTAL TIE DISTANCES TO FIXED WITNESS MONUMENTS. DESCRIBE ALL MONUMENTS FOUND OR SET. CORRECT ALL DISTANCES SHOWN TO STANDARD TEMPERATURE OF 68* F.

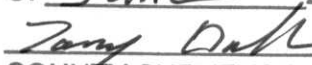

- SET 7/8" X 30" REBAR W/CAPS
- ⌋ SET WITNESS POST
- ⊙ SET 1" PIPE OVER LIMESTONE

RECEIVED BY LINCOLN COUNTY
 SURVEYOR THIS 15TH DAY
 OF June 20 04

 COUNTY SURVEYOR

NO.

U-23





