

LINCOLN COUNTY U.S. PUBLIC LAND TIE SHEET RECORD

SECTION 14
TOWNSHIP 31N
RANGE 5 E

143154
NO.

LANDMARK

CORNER INDENTITY: SURVEY NAIL

LINCOLN COUNTY COORDINATE: N: 119042.3340

E: 354028.8720

DATE OF SURVEY: June 16, 2006

SURVEY PARTY: Rutzen/Jacobson

CORNING
CITY, VILLAGE, TOWN

FOUND
SET
RE-SET
RE-TIED

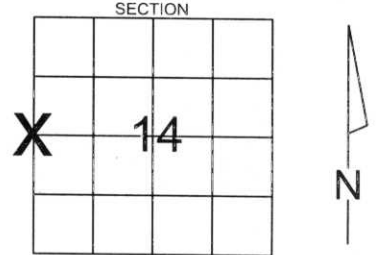

Description of monument found at this corner and if was accepted, state all evidence (material, testimonial, occupational, plats, records, other monuments) used as a basis for accepting. If not accepted or if nothing was found, state evidence used as basis for establishing location. If reestablished through lost corner proportionate methods, indicate all monuments, distances and directions used to establish.

BASIS FOR MONUMENT LOCATION:

(DESCRIBE METHOD OF SURVEY AND CONER AUTHENTICATION)

Survey nail found in pavement on S.T.H. 64, right-of-way monumentation and right-of-way plat confirmed nail location.



CERTIFIED CORRECT:

Ronald Jacobson

Ronald Jacobson RLS 2059-008
Registered Land Surveyor

DATE: June 16, 2006

COMPANY: Central Wisconsin Engineers & Architects
5707 Schofield Ave.
Weston, Wisconsin 54476
(715) 359-3400

TIE SKETCH:

SHOW MINIMUM OF FOUR (4) HORIZONTAL TIE DISTANCES TO FIXED WITNESS MONUMENTS.
DESCRIBE ALL MONUMENTS FOUND OR SET. ALL DISTANCES SHOWN IN US SURVEY FEET.

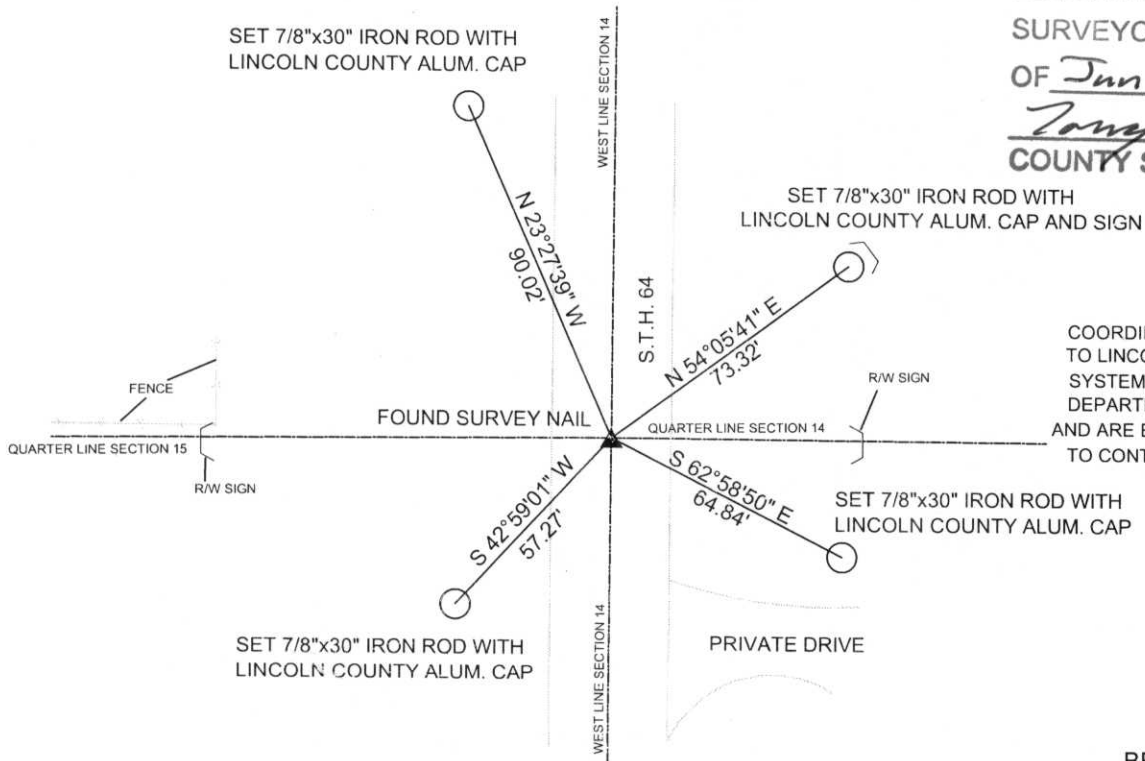

RECEIVED BY LINCOLN COUNTY
SURVEYOR THIS 19TH DAY
OF June 20 06
Tony Dahl
COUNTY SURVEYOR

COORDINATES ARE REFERENCED TO LINCOLN COUNTY COORDINATE SYSTEM AS DEVELOPED BY THE WI. DEPARTMENT OF TRANSPORTATION AND ARE BASED ON GPS OBSERVATIONS TO CONTROL POINTS AS SUPPLIED BY LINCOLN COUNTY.

NOT TO SCALE
BEARINGS REFERENCED TO LINCOLN COUNTY COORDINATE SYSTEM

K-17











715-359-9400