

U.S. PUBLIC LAND SURVEY MONUMENT RECORD

Note: This form is intended and designed to fulfill all requirements of Wisconsin Administrative Code, Chapter A-E 5.02, U.S. Public Land Survey Monument Record (3) (a) (b) (c) (d) (e) (f) (g) (h) (l). An additional sheet may be added if necessary to conform with said requirements.

(a) Corner location: Township 31 North
 Range 5 East
 Town/City/Village SCOTT
 County Lincoln

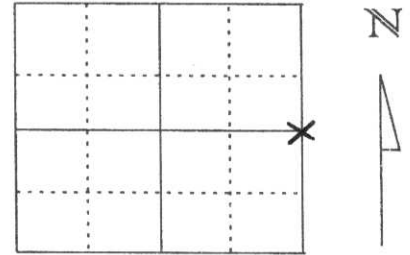

Section 1

(b) (f) (g) (h) Description of monument found at this corner and if it was accepted, state all evidence (material, testimonial, occupational, plats, records, other monuments) used as a basis for accepting. If not accepted or if nothing was found, state evidence used as basis for establishing location. If reestablished through lost corner proportionate methods, indicate all monuments, distances and directions used to establish.

Corner was previously dug for and found by Gary Krueger on 11-27-84 and tied out. On 10-06-00 we found one good tie remaining. We then dug up existing Granite Monument with cross on top and set 3/4" iron pipe on south side of stone. Added five new ties as shown below.

RECEIVED AT LINCOLN COUNTY
 COURTHOUSE THIS 7TH DAY
 OF November 20 00
Tomy Dallman
 LAND INFORMATION OFFICE

(c) (d) (e) Plan view of corner with ties to at least 4 witness monuments. If in disagreement with previously established corner, show the distances between the two corners and also indicate the ties to the disputed corner.

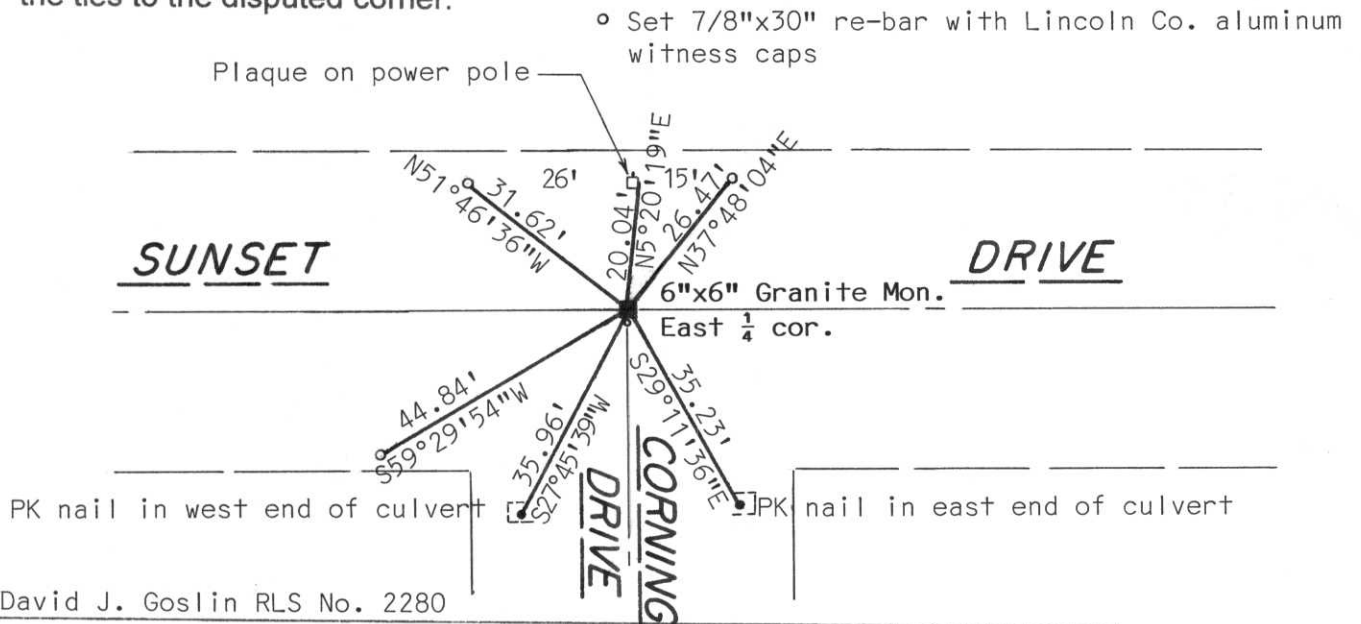

(l) I, David J. Goslin RLS No. 2280
 (type or print name) certify that the corner location on this record was determined by me or under my direction and control and that this U.S. Public Land Survey Monument Record is correct and complete to the best of my knowledge and belief.

David J. Goslin
 Signature

11-05-00

Date



CERTIFIED LAND CORNER RESTORATION

Index No. C-1

State of Wisconsin }
 County of Lincoln } ss.

I Gary R. Krueger, do hereby certify that on the Eighth day of November, 1984, I found evidence of the West 1/4 corner of Section 6 Township 31, North, Range 6 East, Fourth, Principal Meridian, as described hereon; and that from this evidence I established a new monument and accessories as described hereon to perpetuate the original location of this corner.

Resident witnesses:

.....

.....

.....

History of original corner establishment:

Wood post set by original Government Surveyor

Description of corner evidence found:

Dug with backhoe and found granite stone 6" below road surface. Tied corner to man made objects; surrounding area was so wet no trees could be reached without hip boots.

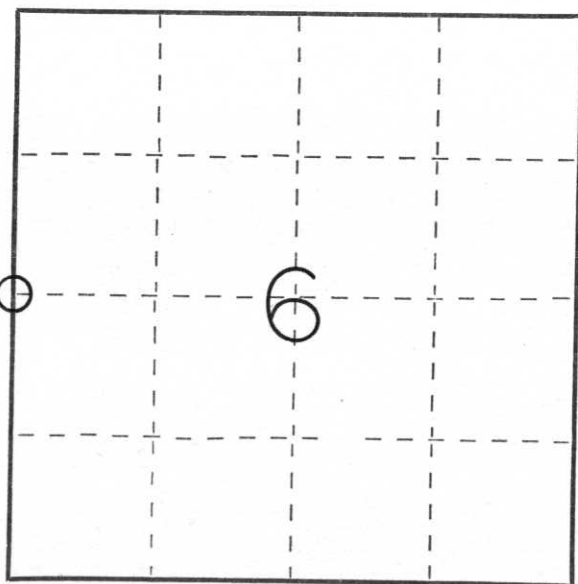
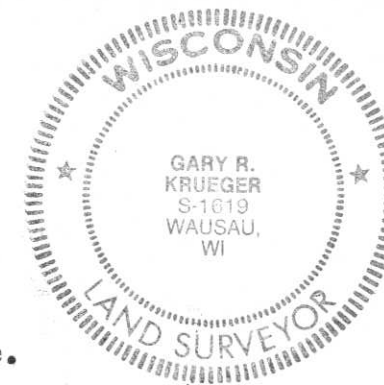

○ = Corner monument restored.

Description of monument and accessories I established to perpetuate the original location of this corner.

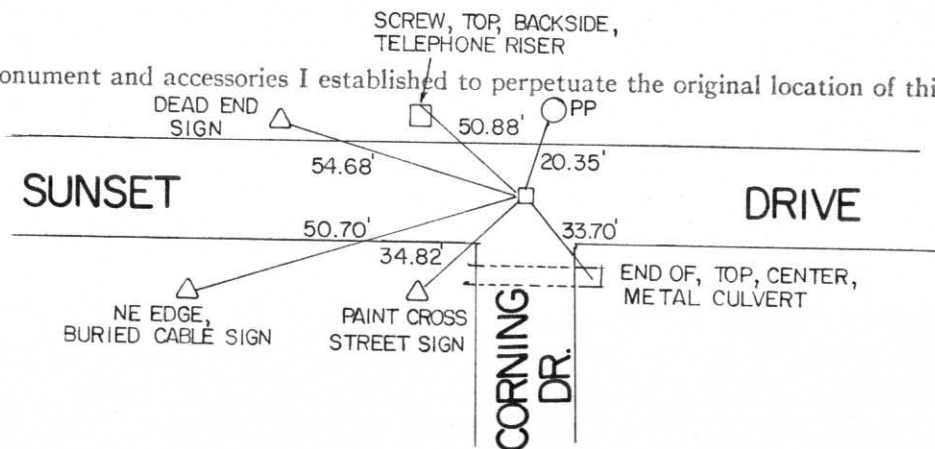

Dated at Wausau, Wis., this 27th day of November, 1984

Signature Gary R. Krueger Title Registered Land Surveyor Registration No. S1619
 (County Surveyor, Registered Land Surveyor, or other duly authorized official)

Office of Register of Deeds, County of _____, I hereby certify that the within instrument was filed in this office for record on the _____ day of _____, 19____ at _____ o'clock _____ M.

.....
 (Register of Deeds)

By _____ Deputy