

U. S. PUBLIC CERTIFIED LAND CORNER RESTORATION

Index No. 4-23

State of Wisconsin }
County of Lincoln } ss.

History of original corner establishment:
Original survey set wood post at corner

I Edwin R. Abendroth, do hereby certify that on the 8th day of June, 1994, I found evidence of the South 1/4 corner of Section 25 Township 31, North, Range 4, Fourth Principal Meridian, as described hereon; and that from this evidence I established a new monument and accessories as described hereon to perpetuate the original location of this corner.

Description of corner evidence found:
found railroad spike and marked line to south

Resident witnesses:

.....
.....
.....



Description of monument and accessories I established to perpetuate the original location of this corner.

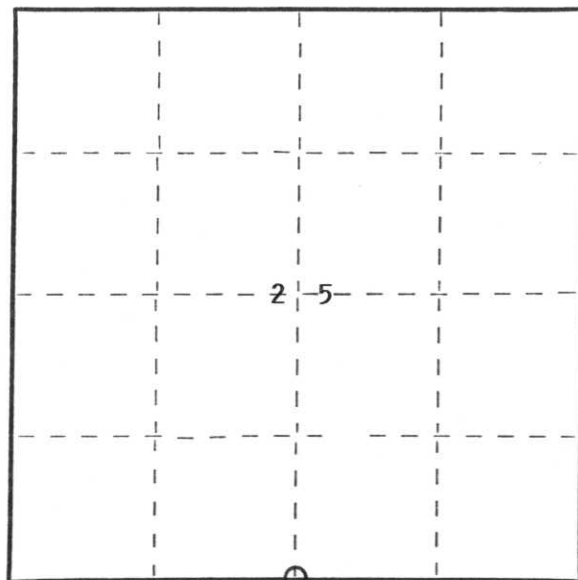
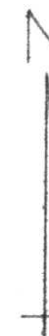
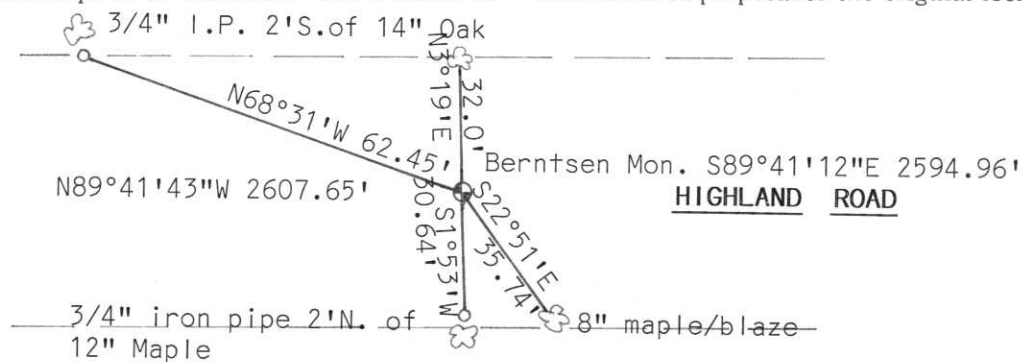

○ = Corner monument restored.

Dated at Wausau Wis., this 9th day of August, 1994

Signature Edwin R. Abendroth Title Surveyor Registration No. S-798
(County Surveyor, Registered Land Surveyor, or other duly authorized official)

Office of Register of Deeds, County of _____, I hereby certify that the within instrument was filed in this office for record on the _____ day of _____, 19____ at _____ o'clock _____ M.

.....
(Register of Deeds)

By _____ Deputy

FORM 985 H. C. MILLER CO., MILWAUKEE



12 2:04 PM



12 2:08 PM