

# LINCOLN COUNTY U.S. PUBLIC LAND TIE SHEET RECORD

SECTION 28  
TOWNSHIP 31N  
RANGE 4 E

283141  
NO.

LANDMARK

**CORNING**  
CITY, VILLAGE, TOWN

CORNER INDENTITY: 1" IRON PIPE

LINCOLN COUNTY COORDINATE: N: 111666.9540  
E: 311905.7220

DATE OF SURVEY: August 22, 2006  
SURVEY PARTY: Rutzen

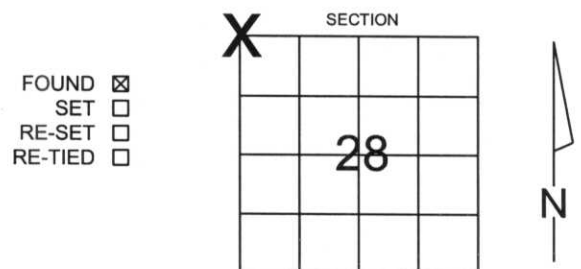

FOUND   
SET   
RE-SET   
RE-TIED

Description of monument found at this corner and if was accepted, state all evidence (material, testimonial, occupational, plats, records, other monuments) used as a basis for accepting. If not accepted or if nothing was found, state evidence used as basis for establishing location. If reestablished through lost corner proportionate methods, indicate all monuments, distances and directions used to establish.

## BASIS FOR MONUMENT LOCATION:

(DESCRIBE METHOD OF SURVEY AND CONER AUTHENTICATION)  
Monument was held based on STH 64 Right-Of-Way and and roadway evidence found in the field.



RECEIVED BY LINCOLN COUNTY  
SURVEYOR THIS 29<sup>TH</sup> DAY  
OF September 20, 06  
*Tony Ball*  
COUNTY SURVEYOR

CERTIFIED CORRECT:  
*Ronald Jacobson*  
Ronald Jacobson RLS 2059-008  
Registered Land Surveyor  
DATE: September 26, 2006

COMPANY: Central Wisconsin Engineers & Architects  
5707 Schofield Ave.  
Weston, Wisconsin 54476  
(715) 359-3400

**TIE SKETCH:** SHOW MINIMUM OF FOUR (4) HORIZONTAL TIE DISTANCES TO FIXED WITNESS MONUMENTS. DESCRIBE ALL MONUMENTS FOUND OR SET. ALL DISTANCES SHOWN IN US SURVEY FEET.

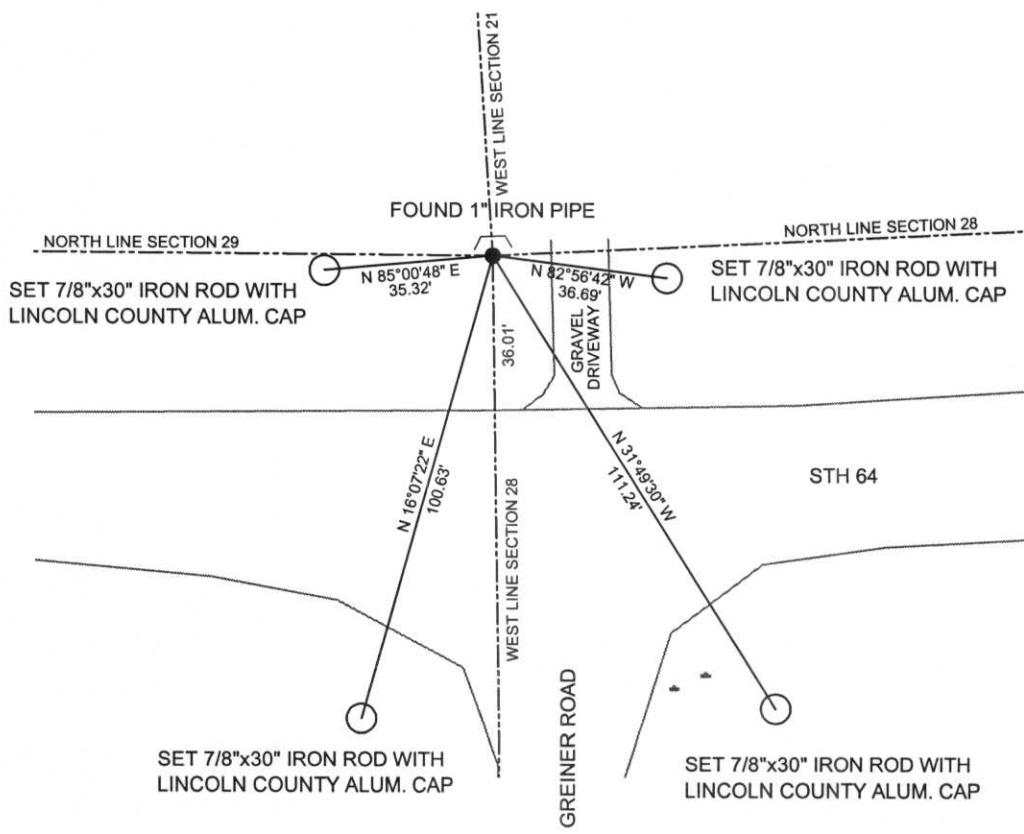

COORDINATES ARE REFERENCED TO LINCOLN COUNTY COORDINATE SYSTEM AS DEVELOPED BY THE WI. DEPARTMENT OF TRANSPORTATION AND ARE BASED ON GPS OBSERVATIONS TO CONTROL POINTS AS SUPPLIED BY LINCOLN COUNTY.

NOT TO SCALE  
BEARINGS REFERENCED TO LINCOLN COUNTY COORDINATE SYSTEM





**PRIVATE  
PROPERTY**  
NO TRESPASSING

STATE OF  
NEW YORK  
COUNTY OF  
[illegible]  
[illegible]





