

LINCOLN COUNTY U.S. PUBLIC LAND SURVEY MONUMENT LOCATION RECORD

LANDMARK BENCHMARK FOUND
 CORNER IDENTITY: BERNTSEN MON SET
 STATE PLANE COORDINATE N: _____ RE-SET
 ZONE: _____ E: _____ RE-TIED
 ELEVATION-(FEET): _____ DATUM: _____
 THETA ANGLE: _____ WEATHER: CLOUDY
 DATE OF SURVEY: 12/6/04 TEMPERATURE: 35° F
 SURVEY PARTY: WADZINSKI, DBREMSKI

SECTION 10
 TOWNSHIP 31
 RANGE 4
CORNING
 CITY, TOWN, VILLAGE

NO.

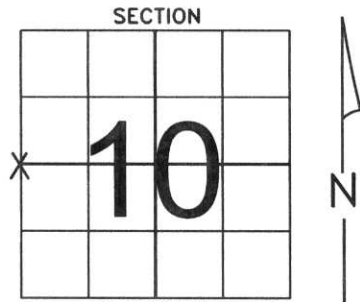

LOCATION (Indicated by X)

BASIS FOR MONUMENT LOCATION:

(DESCRIBE METHOD OF SURVEY AND CORNER AUTHENTICATION)

SHOT INTERIOR FORTY LINE FENCES. DOUBLED DISTANCES CREATED AN OVERLAP. PROJECTED SAVASKE ROAD WESTERLY. DID NOT AGREE WITH ANY PROJECTED CORNER LOCATIONS. FOUND NO OTHER EVIDENCE OF CORNER LOCATION AT PROJECTED SINGLE PROPORTION SPLIT. SET CORNER AT SINGLE PROPORTION BETWEEN NW AND SW SECTION CORNERS IN EASTERLY DITCH OF OLD RAILROAD BED.



SEAL CERTIFIED CORRECT: *[Signature]*

GENE J. WADZINSKI #2400

Registered Land Surveyor
12/10/04

DATE: _____

TIE SKETCH:

SHOW MINIMUM OF FOUR(4) HORIZONTAL TIE DISTANCES TO FIXED WITNESS MONUMENTS. DESCRIBE ALL MONUMENTS FOUND OR SET. CORRECT ALL DISTANCES SHOWN TO STANDARD TEMPERATURE OF 68° F.

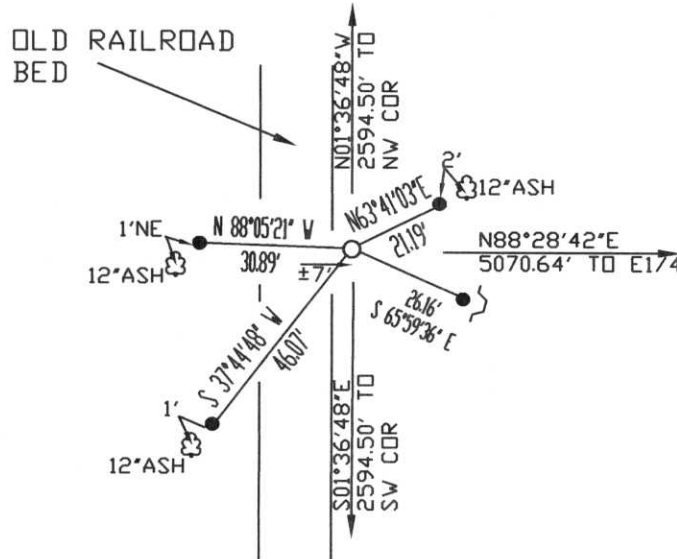

- SET 7/8" X 30" REBAR W/CAPS
- SET WITNESS POST
- SET BERNTSEN MONUMENT

NO.

RECEIVED BY LINCOLN COUNTY
 SURVEYOR THIS 15TH DAY
 OF December 20 04
Tony Dall
 COUNTY SURVEYOR

G-13





