

LINCOLN COUNTY U.S. PUBLIC LAND SURVEY MONUMENT LOCATION RECORD

LANDMARK BENCHMARK
 CORNER IDENTITY: BERNTSEN MON
 STATE PLANE COORDINATE N: _____
 ZONE: _____ E: _____
 ELEVATION-(FEET): _____ DATUM: _____
 THETA ANGLE: _____ WEATHER: CLOUDY
 DATE OF SURVEY: 12/6/04 TEMPERATURE: 35° F
 SURVEY PARTY: WADZINSKI, DBREMSKI

FOUND
 SET
 RE-SET
 RE-TIED

SECTION 10
 TOWNSHIP 31
 RANGE 4
CORNING
 CITY, TOWN, VILLAGE

NO.

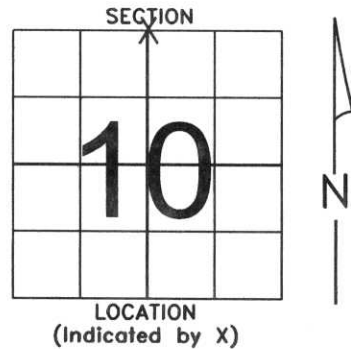

BASIS FOR MONUMENT LOCATION:

(DESCRIBE METHOD OF SURVEY AND CORNER AUTHENTICATION)

DUG FOR CORNER WITH BACKHOE IN CENTER OF ROAD AND PROJECTED SINGLE PROPORTION LOCATION. FOUND NOTHING. LOCATED INTERIOR 40 LINE FENCES. FORTY LINE FENCES AGREED WELL WITH SINGLE PROPORTION LOCATION AND PROPOSED SECTION BREAKDOWN. LOCATED ROAD. ROAD DOES NOT FOLLOW THE SECTION LINE. SET CORNER NORTH OF THE EDGE OF THE ROAD AT SINGLE LINE PROPORTION.

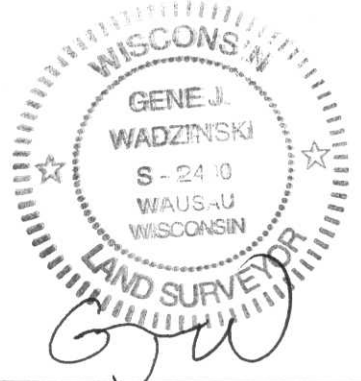

SEAL
CERTIFIED CORRECT:

GENE J. WADZINSKI #2400

Registered Land Surveyor

DATE: 12/10/04

TIE SKETCH:

SHOW MINIMUM OF FOUR(4) HORIZONTAL TIE DISTANCES TO FIXED WITNESS MONUMENTS. DESCRIBE ALL MONUMENTS FOUND OR SET. CORRECT ALL DISTANCES SHOWN TO STANDARD TEMPERATURE OF 68° F.

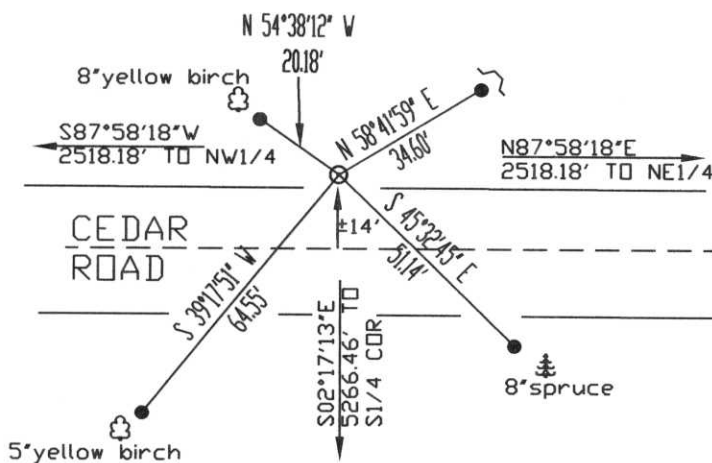

- SET 7/8" X 30" REBAR W/CAPS
- ⌋ SET WITNESS POST
- ⊙ SET BERNTSEN MONUMENT

NO.

RECEIVED BY LINCOLN COUNTY
 SURVEYOR THIS 15TH DAY
 OF December, 20 04
Tom Rath
 COUNTY SURVEYOR

E-15



COLLIER COUNTY
FOR DISTRICT
SURVIVAL
PENNSYLVANIA PARKER



