

CERTIFIED LAND CORNER RESTORATION

Index No. E-25

State of Wisconsin }
County of Lincoln } ss.

History of original corner establishment:
Wood post set by original Government Surveyor.

I Sheridan D. Schwark, do hereby
certify that on the 19th day
of July, 1984, I found
evidence of the Southeast
corner of Section 1
Township 31, North, Range
4, Fourth, Principal Meridian,
as described hereon; and that from this evidence
I established a new monument and accessories
as described hereon to perpetuate the original
location of this corner.

Resident witnesses:

Mr. Harold Wendt

Description of corner evidence found:

We found a squared off red granite approximately 22" in length laying in the westerly ditchline. Mr. Harold Wendt (landowner Northwest of this corner) told us that the Road Grader had hooked the stone and pulled it out and he had placed it in the ditch. He then told us where the stone was originally located and we set a Lincoln County Berntsen monument in its place. We also established the references as shown below.

Description of monument and accessories I established to perpetuate the original location of this corner.

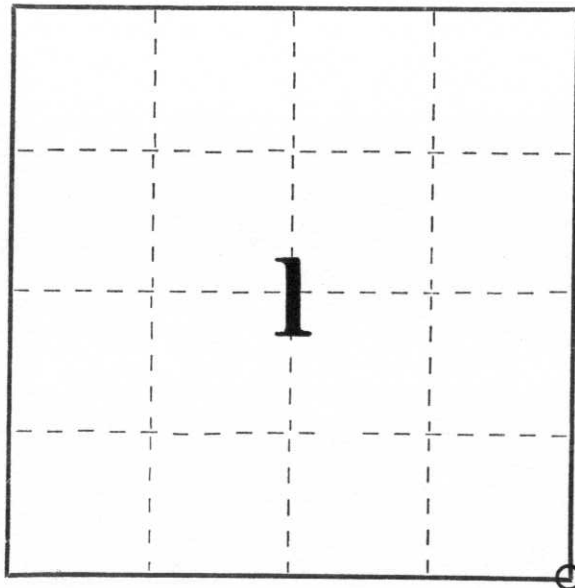

P.K. nail in P.P.
no. 3104-1R1
N24°W, 72.83'

1"x24" solid iron
rod, East side of
f/post.
WEST, 30.33'

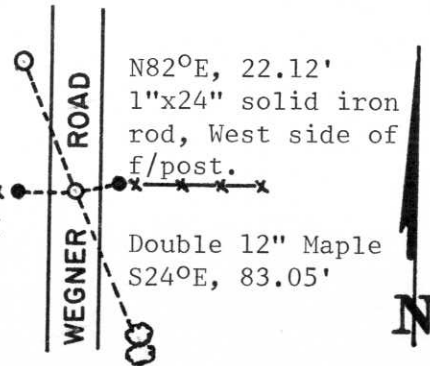

N82°E, 22.12'
1"x24" solid iron
rod, West side of
f/post.

Double 12" Maple
S24°E, 83.05'



Dated at Merrill, Wis., this 26th day of July, 1984.

Signature Sheridan D. Schwark Title Registered Land Surveyor Registration No. S-1205
(County Surveyor, Registered Land Surveyor, or other duly authorized official)

Office of Register of Deeds, County of _____, I hereby certify that the within
instrument was filed in this office for record on the _____ day of _____, 19____
at _____ o'clock _____ M.

(Register of Deeds)

By _____ Deputy

○ = Corner monument restored.





