

# U.S. PUBLIC LAND SURVEY MONUMENT RECORD

NOTE: This form is intended and designed to fulfill all requirements of Wisconsin Administrative Code, Chapter A-E 7.08 U.S. Public Land Survey Monument Record. An additional sheet may be added if necessary to conform with said requirements.

**CORNER LOCATION:**

Southwest Corner of Section 34  
Township 35 North, Range 7 East of the 4th P.M.  
Town of King, Lincoln County, Wisconsin

**INDEX NUMBER:**

Y-13

**LINCOLN COUNTY COORDINATES:**

(NAD83/2011)

N: 227,052.556

E: 412,629.990

6	5	4	3	2	1
7	8	9	10	11	12
18	17	16	15	14	13
19	20	21	22	23	24
30	29	28	27	26	25
31	32	33	34	35	36

T35N - R7E

**HISTORY OF ORIGINAL CORNER:**

ORIGINAL SURVEYOR: James M. Marsh  
DATE OF SURVEY: August 1851  
ORIGINAL ACCESSORIES: 8" Spruce, S42°E, 9 lks      8" Spruce, S48°W, 14 lks  
8" Spruce, N14°E, 20 lks

**DESCRIPTION OF MONUMENT FOUND AT THIS CORNER AND IF IT WAS ACCEPTED, STATE ALL EVIDENCE (MATERIAL, TESTIMONIAL, OCCUPATIONAL, PLATS, RECORDS, OTHER MONUMENTS) USED AS A BASIS FOR ACCEPTING. IF NOT ACCEPTED OR IF NOTHING WAS FOUND, STATE EVIDENCE USED AS BASIS FOR ESTABLISHING LOCATION. IF RE-ESTABLISHED THROUGH LOST CORNER PROPORTIONATE METHODS, INDICATE ALL MONUMENTS, DISTANCES AND DIRECTIONS USED TO ESTABLISH. INDICATE TYPE OF MONUMENT AND SIGN POST FOUND OR SET.**

Date Unknown - Per Tiesheet from Lester J. Schmit dated 5/17/1980 a 1 1/4" Iron Pipe marked the corner location and was referenced by a 17" White Pine, S47°W, 38.12'.

5/17/1980 - Lester J. Schmit found Iron Pipe as stated above. He replaced the pipe with a Berntsen Monument and established new ties..

12/9/2020 - Visited corner location and found the Berntsen Monument as described above as well as two ties. I established new ties as shown below.

**PLAN VIEW OF CORNER WITH TIES TO AT LEAST 4 WITNESS MONUMENTS. IF IN DISAGREEMENT WITH PREVIOUSLY ESTABLISHED CORNER, SHOW THE DISTANCES BETWEEN THE TWO CORNERS AND ALSO INDICATE THE TIES TO THE DISPUTED.**

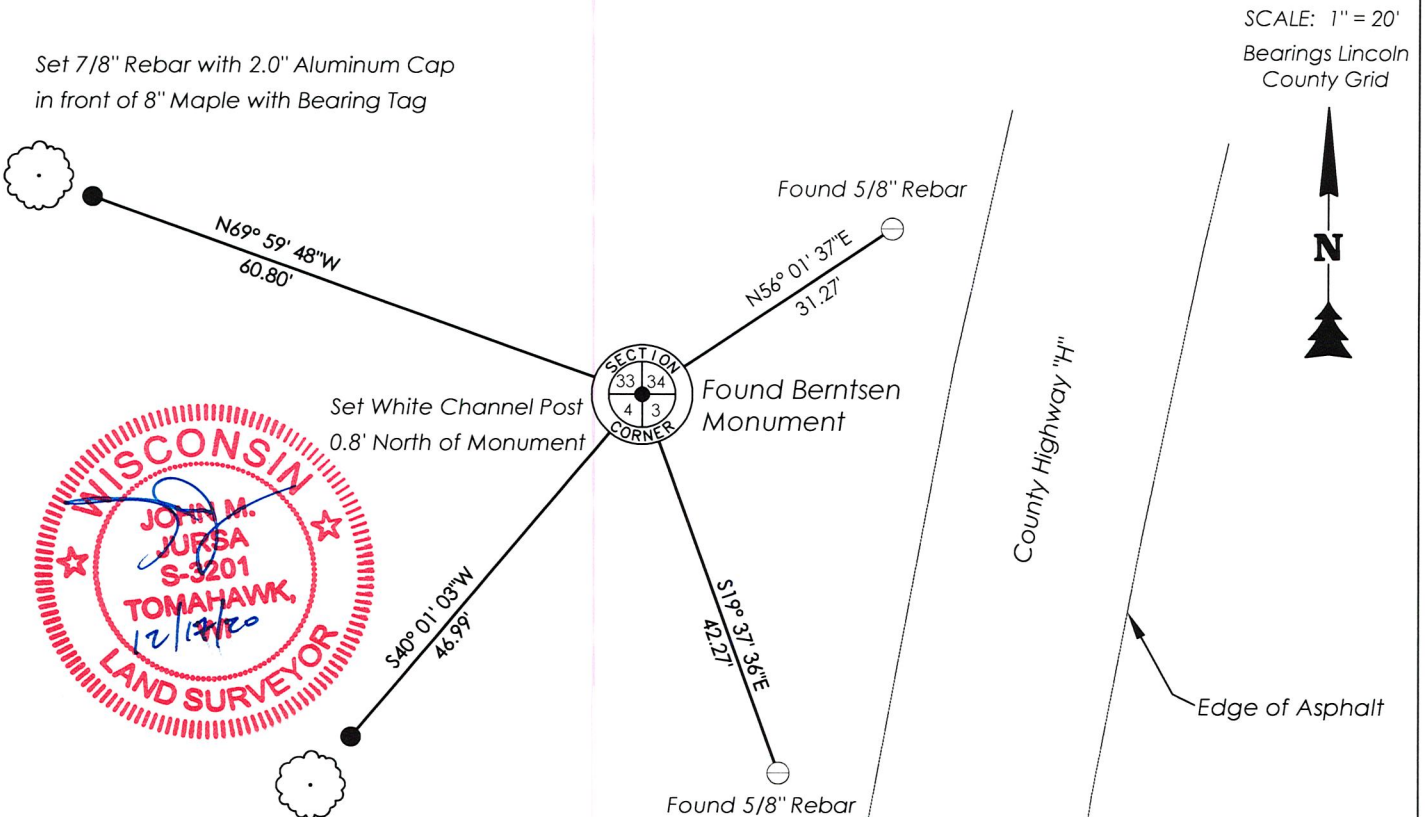

Set 7/8" Rebar with 2.0" Aluminum Cap in front of 8" Maple with Bearing Tag

Set 7/8" Rebar with 2.0" Aluminum Cap in front of 6" Maple with Bearing Tag

RECEIVED BY LINCOLN COUNTY SURVEYOR THIS 5<sup>TH</sup> DAY OF January 20 21  
*[Signature]*  
COUNTY SURVEYOR

I, John M. Jursa, Professional Land Surveyor No. S-3201, hereby certify that the corner location on this record was determined by me or under my direction and control and that this U.S. Public Land Survey Monument Record is correct and complete to the best of my knowledge and belief.

*[Signature]*  
John M. Jursa, PLS No. S-3201  
STEIGERWALDT LAND SURVEYING, LLC

4-13

CERTIFIED LAND CORNER RESTORATION

Index No. Y-13

State of Wisconsin }  
County of Lincoln } ss.

I Lester J. Schmit do hereby certify that on the 17th day of May, 1980, I found evidence of the Southeast corner of Section 33 Township 35, North, Range 7 East, Fourth, Principal Meridian, as described hereon; and that from this evidence I established a new monument and accessories as described hereon to perpetuate the original location of this corner.

Resident witnesses:

.....  
.....  
.....

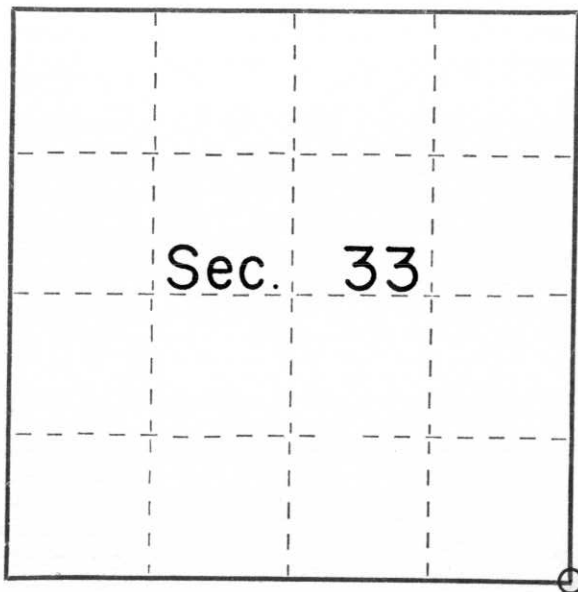

○ = Corner monument restored.

History of original corner establishment:

Surveyor: James M. Marsh  
Date: 10 May 1851  
Monumentation: Wood Post  
Witnesses: 8" Spruce, S 42° E, 9 links  
8" Spruce, N 14° E, 30 links  
8" Spruce, S 48° W, 14 links

Description of corner evidence found:

A 1 1/4" iron pipe which was partially rotted marked the corner location.  
It was referenced by a 17" White Pine, S 47° W, 38.12'.

Description of monument and accessories I established to perpetuate the original location of this corner.

Replaced the iron pipe with a 30" Berntsen monument for the corner.  
New witnesses: P.K. nail in an 18" White Pine, N 84° W, 41.35'  
5/8" iron rod, N 53° E, 31.08'  
5/8" iron rod, S 23° E, 42.04'

Dated at Tomahawk, Wis., this 4th day of August, 1980

Signature Lester J. Schmit Title Land Surveyor Registration No. S 1192  
(County Surveyor, Registered Land Surveyor, or other duly authorized official)

Office of Register of Deeds, County of \_\_\_\_\_, I hereby certify that the within instrument was filed in this office for record on the \_\_\_\_\_ day of \_\_\_\_\_, 19\_\_\_\_ at \_\_\_\_\_ o'clock \_\_\_\_\_ M.

.....  
(Register of Deeds)

By \_\_\_\_\_ Deputy