

# U S PUBLIC LAND SURVEY MONUMENT RECORD

NOTE: This form is intended and designed to fulfill all requirements of Wisconsin Administrative Code, Chapter A-E 7.08 U.S. Public Land Survey Monument Record (3) (a-i)

A-E 7.08(3)(a) Identity of corner:  
 MEANDER CORNER, EAST-WEST 1/4 LINE,  
 SECTION 15, EAST OF THE RIVER  
 TOWNSHIP 35 NORTH,  
 RANGE 07 EAST OF THE 4TH PM,  
 TOWN OF KING, COUNTY OF LINCOLN

WISCORS - LINCOLN COUNTY  
 N: 245,505.355 USft (245,505.456)  
 E: 412,817.928 USft (412,817.599)  
 Datum: NAD83 (2011)  
 GNSS Method RTN - Direct  
 GNSS Control WISCORS VRS

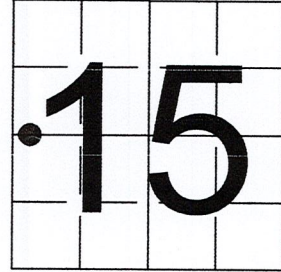

The coordinate value shown has been verified by the average of two or more GPS observations at a markedly different time. Coordinates shown in parenthesis are provided by Lincoln County.

A-E 7.08(3)(b)

Original Surveyor: Alfred Millard

Date of Original Survey Commenced: June 24, 1861  
 Completed: July 10, 1861

Original Accessories:  
 Not Applicable - not an original government survey corner

December 6, 1967 - Genisot and Associates - indicate this position as "concrete mon. in place" on Lincoln County map M47A.  
 March & April 1968 - Surveyor 836 - John H. Fisher - indicates this position as "iron pipe" on Lincoln County map L305A, L354B & S34C.  
 July 2, 1976 - Surveyor 1192 - Lester J. Schmidt - indicates this position as "iron pipe found" on Lincoln County map M61A.  
 March 11, 2003 - Surveyor 1192 - Lester J. Schmidt - indicates this position as "1 5/8" iron pipe found in place" on Lincoln County map M469D.

September 15, 2022 - While performing the 2022 Lincoln County PLSS Corner Remonumentation and GPS Services project, I found a 1.75" iron pipe near the computed position provided by Lincoln County. I established 4 new reference monuments as shown below.

A-E 7.08(3)(c)(d) Plan view of corner with references to at least 4 witness monuments.

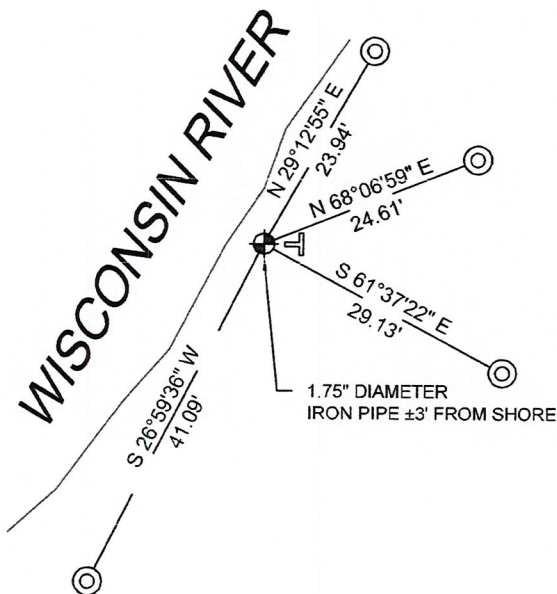

BEARINGS LISTED TO THE NEAREST SECOND ARE REFERENCED TO WISCONSIN COUNTY COORDINATE REFERENCE SYSTEM - LINCOLN COUNTY ZONE. ALL OTHER BEARINGS ARE MAGNETIC



RECEIVED BY LINCOLN COUNTY SURVEYOR THIS 27<sup>TH</sup> DAY OF December 20 22  
*Jeffrey DeMuth*  
 COUNTY SURVEYOR

## LEGEND

- 1.75" diameter iron Pipe, found
- 7/8" diameter X 30" long - iron rod with 2" diameter aluminum cap, set
- Vinyl T-post, set ±1 foot east of corner

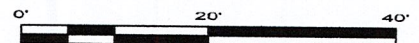

A-E 7.08(3)(e) 1967 Surveyor had a concrete monument, 1968 - 2003 Surveyors had an iron pipe. I found a 1.75" diameter iron pipe.

A-E 7.08(3)(f) I accept this monument as a FOUND PERPETUATED LOCATION of the corner.

A-E 7.08(3)(g)(h) This corner was not determined through lost-corner-proportionate methods.

A-E 7.08(3)(i) I, Jeffrey L. DeMuth, Professional Land Surveyor No. S-2656, hereby certify that the corner location on this record was determined by the Lincoln County Surveyor, and the monuments found or set as shown hereon were measured by me or under my direction and control, and that this U.S. Public Land Survey Monument Record is correct and complete to the best of my knowledge, and belief.

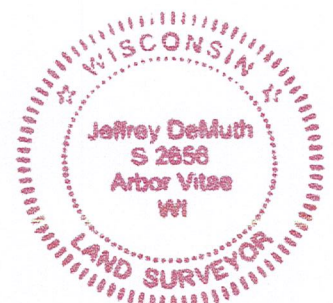

SIGNATURE

December 14, 2022

DATE

K-13, 14

## REPORT

### 2022-Lincoln County PLSS Corner Remonumentation and GPS Services

Wisconsin Corner Point Identification Number: 43507152039

Surveyor: Jeffrey L. DeMuth – S2656

Corner monument: Found 1.75" diameter iron pipe.

Field Book: Cardinal North – Lincoln Co. Remon. – 2022-00

Page: 43

Horizontal Datum: WisCRS – Lincoln County Zone – NAD83(2011)

Date / time of initial measurement:

September 15, 2022 - Start 10:32:48 CDT – End 11:14:54 CDT

Reference monuments:

4 – Set - 7/8" diameter X 30" long iron rods with 2" diameter Lincoln Co. aluminum cap.

#### Coordinate Table

	County Provided	2022 Measurement	Difference
North	245505.456	245505.355	0.10
East	412817.599	412817.928	-0.33

Observed coordinates match with existing coordinates within reason.

Request Data Log for more information.

Additional Notes:

Corner falls  $\pm 6$  feet south and  $\pm 4$  feet east of the southeast shore of the Wisconsin River and has a cracked top.

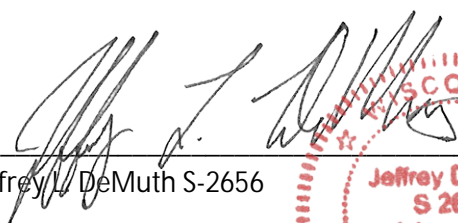
  
Jeffrey L. DeMuth S-2656

October 7, 2022  
Date

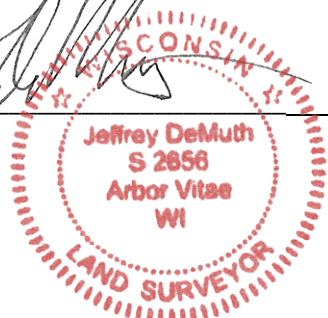

43507152039\_Mon-N



43507152039\_North



43507152039\_West



43507152039\_South



43507152039\_East

