

CERTIFIED LAND CORNER RESTORATION

Index No. 4-23

State of Wisconsin }
County of Lincoln } ss.

I Lester J. Schmit, do hereby certify that on the 2nd day of April, 1977, I found evidence of the North 1/4 corner of Section 36 Township 35, North, Range 5 East, Fourth, Principal Meridian, as described hereon; and that from this evidence I established a new monument and accessories as described hereon to perpetuate the original location of this corner.

Resident witnesses:

.....
.....
.....

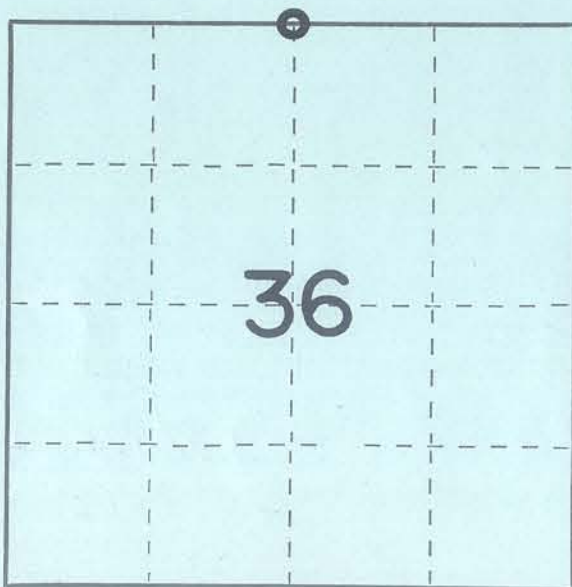

○ = Corner monument restored.

History of original corner establishment:

Surveyor: Joseph W. Jenkins
Date: 25th September 1862
Monumentation: Wood Post
Witnesses: Aspen 8", N 5° E, 3 links
Yellow Pine 16", S 55° W, 48 links

Description of corner evidence found: Found a 1" iron pipe and broken off wood post. Upon a field inspection on 18 October 1984, found that the iron pipe and wood post had been remove. From past survey work which had tied to this corner, reset the location of the iron pipe and found pipe hole.

Description of monument and accessories I established to perpetuate the original location of this corner.

Set Berntsen monument for the corner at the location of the hole that the iron pipe had been in. See reverse side for diagram.

Witnessed by: 1" iron pipe set N 86° E, 80.79'
1" iron pipe set S 37° E, 47.87'
10" white pine, S 62° W, 5.40'
6" norway pine, N 51° W, 13.64'

Dated at Tomahawk, Wis., this 11th day of November, 1984

Signature Lester J. Schmit Title Land Surveyor Registration No. S-1192
(County Surveyor, Registered Land Surveyor, or other duly authorized official)

Office of Register of Deeds, County of....., I hereby certify that the within instrument was filed in this office for record on the..... day of....., 19..... at..... o'clock..... M.

.....
(Register of Deeds)
By..... Deputy

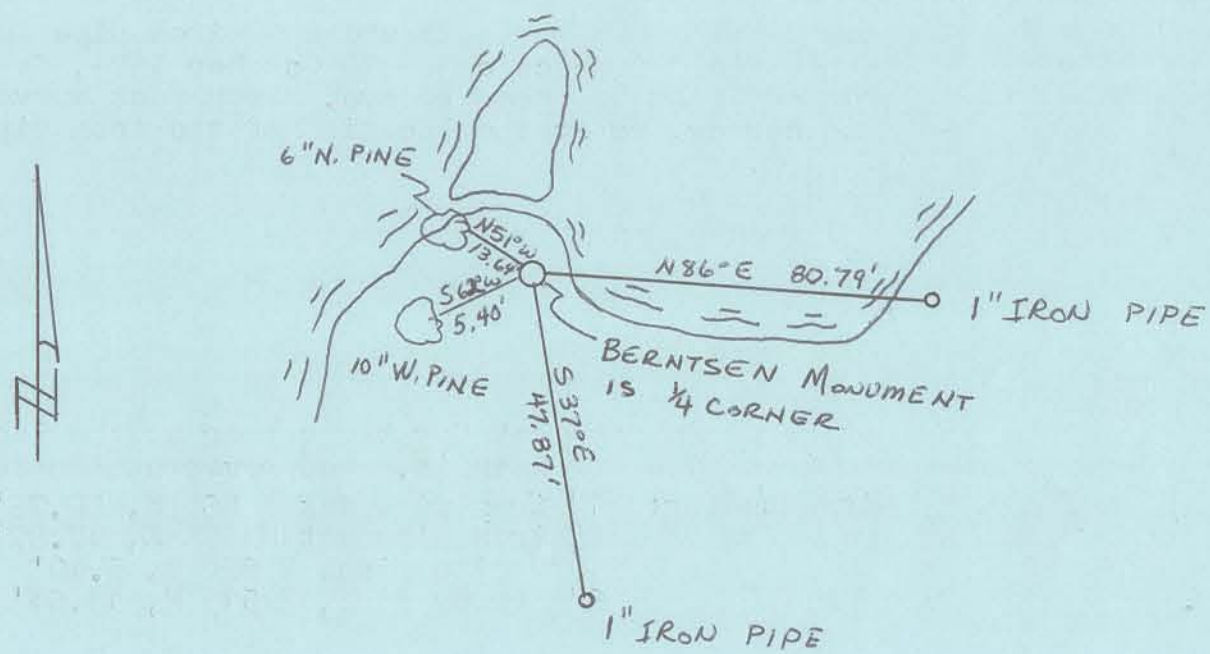

RECEIVED AT LINCOLN COUNTY
 GOVERNMENT HIS 18th AY
 0- November 19 84
 Pat Miller
 TAX DESCRIPTION OFFICE