

# U.S. PUBLIC LAND SURVEY MONUMENT RECORD

Note: This form is intended and designed to fulfill all requirements of Wisconsin Administrative Code, Chapter A-E 5.02, U.S. Public Land Survey Monument Record (3) (a) (b) (c) (d) (e) (f) (g) (h) (l). An additional sheet may be added if necessary to conform with said requirements.

(a) Corner location: Township 35 North  
 Range 5 East  
 Town/City/Village ~~Bradley~~ Wilson  
 County Lincoln

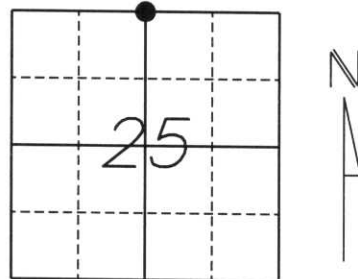

Section 25

(b) (f) (g) (h) Description of monument found at this corner and if it was accepted, state all evidence (material, testimonial, occupational, plats, records, other monuments) used as a basis for accepting. If not accepted or if nothing was found, state evidence used as a basis for establishing location. If reestablished through lost corner proportionate methods, indicate all monuments, distances and directions used to establish.

*Original survey done by Joseph Jenkins in Oct. 1862. Original notes are missing from courthouse for the west line and the North line of Sec. 25.*

*James L. Will set a 1" iron pipe for the corner in June of 1989. Set corner based on notes from a survey by Louis Lembcke dated May 6, 1967. Lembcke's notes could not be found at the courthouse either.*

*Lester Schmit visited in June of 1999. He calls the corner out as a found 1" iron pipe.*

*Found 1" iron pipe along the centerline of Hillside Road. Also found a 1" iron pipe set by Schmit in 1999 and a 2" iron pipe set by unknown. Set (4) 7/8" rebars with Lincoln County caps as witness monuments approx. 2 feet from bearing trees.*

(c) (d) (e) Plan view of corner with ties to at least 4 witness monuments. If in disagreement with previously established corner, show the distances between the two corners and also indicate the ties to the disputed corner.

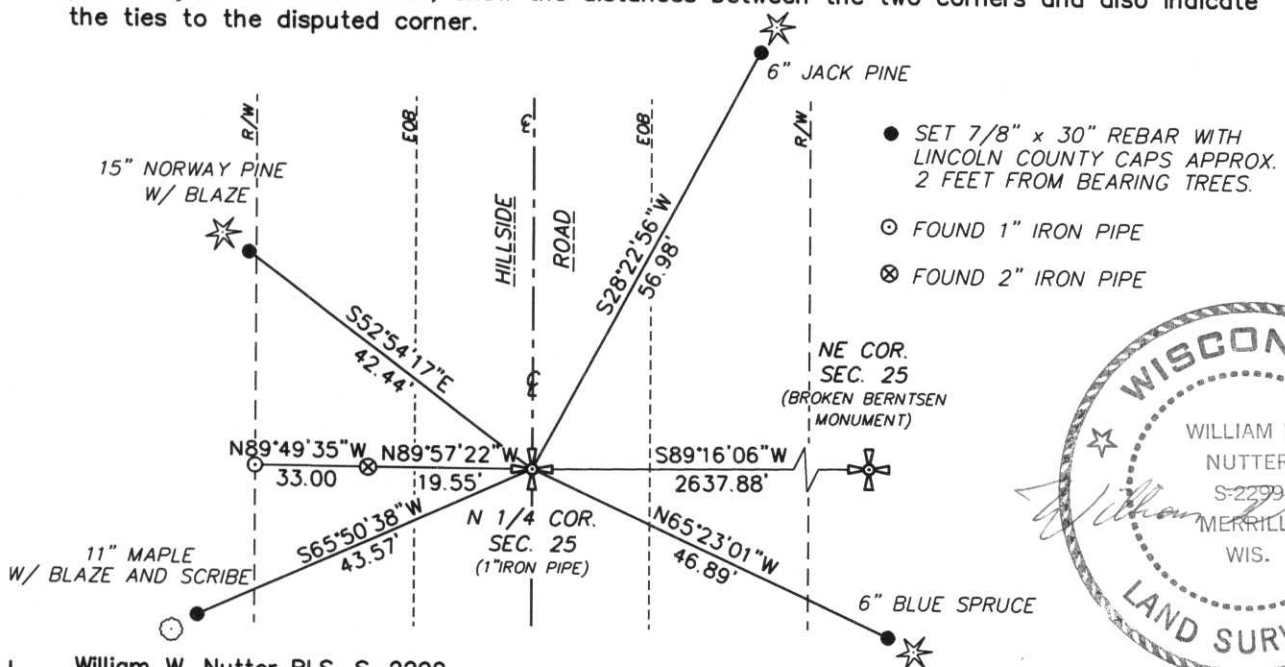

- SET 7/8" x 30" REBAR WITH LINCOLN COUNTY CAPS APPROX. 2 FEET FROM BEARING TREES.
- FOUND 1" IRON PIPE
- ⊗ FOUND 2" IRON PIPE



(l) I, William W. Nutter RLS, S-2299  
 (type or print name) certify that the corner location on this record was determined by me or under my direction and control and that this U.S. Public Land Survey Monument Record is correct and complete to the best of my knowledge and belief.

William W. Nutter, RLS, S-2299      2-6-02  
 Signature      Date

Index No. 0-23