

CERTIFIED LAND CORNER RESTORATION

Index No. C-1

State of Wisconsin }
 County of Lincoln } ss.

History of original corner establishment:
 The original Government survey was performed by Alfred Millard, Deputy Surveyor
 in 1860

I John H. Fisher do hereby
 certify that on the 9 day
 of September, 1983, I found
 evidence of the West One Quarter
 corner of Section 6
 Township 35N, North, Range
6 East, Fourth, Principal Meridian,
 as described hereon; and that from this evidence
 I established a new monument and accessories
 as described hereon to perpetuate the original
 location of this corner.

Wood Post Set

Tamarack	4"	S50°W	33 links
Spruce	4"	N25°E	17 links

Description of corner evidence found:

8" X 8" Granite monument in stone pile

Resident witnesses:
 None

Description of monument and accessories I established to perpetuate the original location of this corner.

Corner in good condition, I established new witnesses

1-1/2" iron pipe		N52°W	2.81 feet
3/4" iron rod		N83°15'E	148.03 feet
Nail in Jack Pine	7"	N37°E	115.80 feet
Nail in Jack Pine	4"	S70°W	59.65 feet

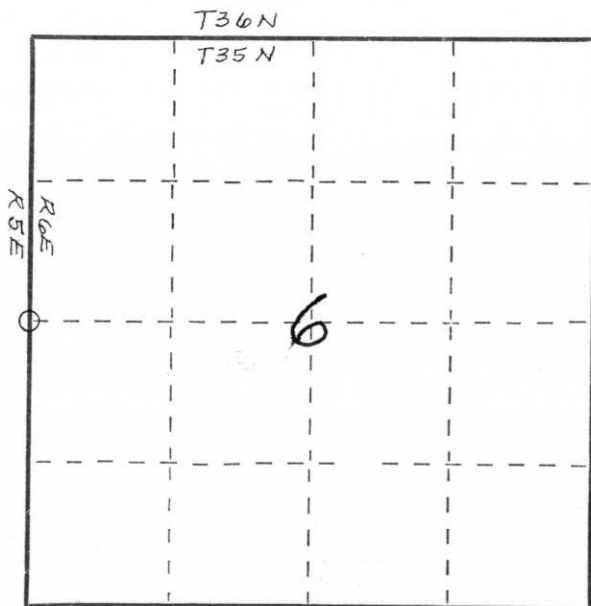

○ = Corner monument restored.



Dated at Minocqua, Wis., this 27th day of October, 1983.

Signature John H. Fisher Title Registered Land Surveyor Registration No. S-836
 (County Surveyor, Registered Land Surveyor, or other duly authorized official)

Office of Register of Deeds, County of _____, I hereby certify that the within
 instrument was filed in this office for record on the _____ day of _____, 19____
 at _____ o'clock _____ M.

(Register of Deeds)

By _____ Deputy