

U.S. PUBLIC LAND SURVEY MONUMENT RECORD

NOTE: THIS FORM IS INTENDED AND DESIGNED TO FULFILL ALL REQUIREMENTS OF WISCONSIN ADMINISTRATIVE CODE CHAPTER A-E 7.08 U.S. PUBLIC LAND SURVEY MONUMENT RECORD (3) (a)(b)(c)(d)(e)(f)(g)(h)(i). AN ADDITIONAL SHEET MAY BE ADDED IF NECESSARY TO CONFIRM WITH SAID REQUIREMENTS.

(a) CORNER LOCATION:

N1/4 CORNER OF SECTION 1
 TOWNSHIP 34 NORTH
 RANGE 5 EAST
 TOWN OF TOMAHAWK
 COUNTY OF LINCOLN

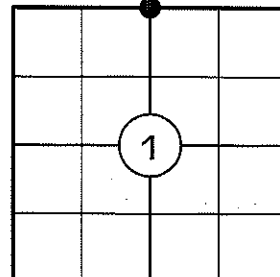

(b) HISTORY OF ORIGINAL CORNER:

ORIGINAL SURVEYOR: J.M. MARSH
 DATE OF SURVEY: AUGUST, 1851

ORIGINAL BEARING TREES: 10" TAMARACK - S50°E, 83 LKS
 10" BLACK PINE - S51°W, 50LKS
 10" TAMARACK - N66°W, 34 LKS
 7" TAMARACK - N60°E, 83 LKS

(f)(g)(h) DESCRIPTION OF MONUMENT FOUND AT THIS CORNER AND IF IT WAS ACCEPTED STATE ALL EVIDENCE (MATERIAL, TESTIMONIAL, OCCUPATIONAL, PLATS, RECORDS, OTHER MONUMENTS) USED AS A BASIS FOR ESTABLISHING LOCATION. IF REESTABLISHING THROUGH LOST CORNER PROPORTIONATE METHODS, INDICATE ALL MONUMENTS, DISTANCES, AND DIRECTIONS USED TO ESTABLISH. INDICATE TYPE OF MONUMENT AND SIGN POST FOUND OR SET.

- 1851: J.M. MARSH SET THE ORIGINAL SECTION POST.
- 1987: W.H. STUTH SHOWS A CORNER BY OTHERS IN A ROAD INTERSECTION AT THE 1/4 CORNER LOCATION ON HIS SURVEY IN SECTION 35 FOR OWENS-ILLINOIS.
- 12/11/2010: I FOUND A RAILROAD SPIKE 4" BELOW GRADE AT THE CENTERLINE INTERSECTION OF TWO TOWN ROADS. I HELD THE RAILROAD SPIKE AS THE BEST AVAILABLE EVIDENCE AND SET FOUR 3/4" DIA. CAPPED REBAR REFERENCE MONUMENTS AS SHOWN BELOW.

(c)(d)(e) PLAN VIEW OF CORNER WITH TIES TO AT LEAST FOUR WITNESSES. IF IN DISAGREEMENT WITH PREVIOUSLY ESTABLISHED CORNER, SHOW THE DISTANCES BETWEEN THE TWO CORNERS AND ALSO INDICATE THE TIE TO THE DISPUTED CORNER.

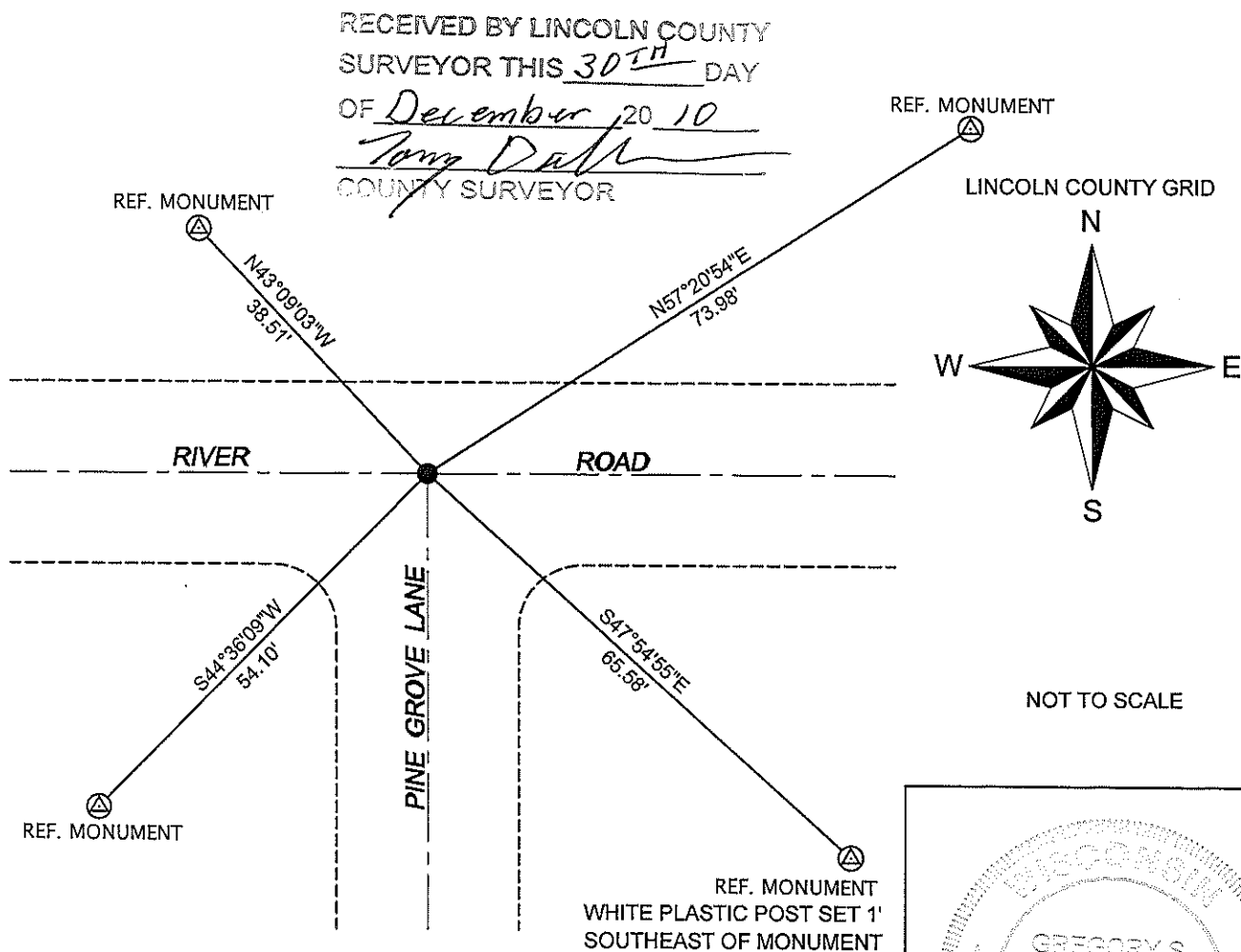

I GREGORY S. MAINES, REGISTERED LAND SURVEYOR NO. 2729, HEREBY CERTIFY THAT THE CORNER LOCATION ON THIS RECORD WAS REFERENCED BY ME OR UNDER MY DIRECTION AND CONTROL AND THAT THIS U.S. PUBLIC LAND SURVEY MONUMENT RECORD IS COMPLETE TO THE BEST OF MY KNOWLEDGE AND BELIEF.

Gregory S. Maines 12/29/10
 SIGNATURE

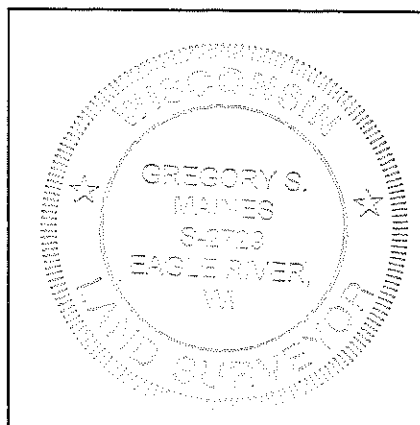

INDEX NO. A-23

NOT TO SCALE

CERTIFIED LAND CORNER RESTORATION

Index No. Y-23

State of Wisconsin }
County of Lincoln } ss.

I Lester J. Schmit, do hereby certify that on the 1st day of October, 1976, I found evidence of the South 1/4 corner of Section 36 Township 35, North, Range 5 East, Fourth, Principal Meridian, as described hereon; and that from this evidence I established a new monument and accessories as described hereon to perpetuate the original location of this corner.

Resident witnesses:

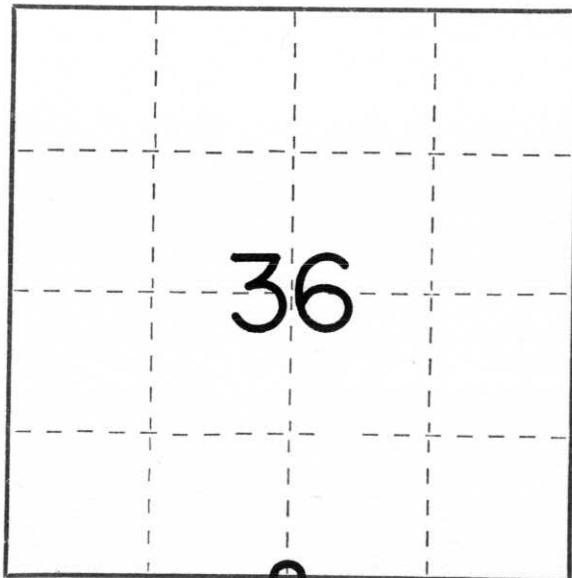

○ = Corner monument restored.

History of original corner establishment:

Surveyor: James M. Marsh
Date: 12 August 1851
Monumentation: Wood Post
Witnesses: Tamarack 10; S 50° E, 83 links
Black Pine 10; S 51° W, 50 links
Tamarack 10; N 66° W, 34 links
Tamarack 7; N 60° E, 83 links

Description of corner evidence found: 2" iron pipe at the intersection of South River Road and Pine Grove Road.

Description of monument and accessories I established to perpetuate the original location of this corner.

Berntsen Monument - 30" (set 3" below the surface of South River Road)

3/4" iron rod; N 43°17'50" E; 48.23'
P.K. Nail in 15" White Pine; S 32°35'14" E; 82.77'
3/4" iron rod; S 44°21'54" W; 49.48'
3/4" iron rod; N 40°18'23" W; 49.14'

Dated at Tomahawk, Wis., this 6th day of September, 1977.

Signature Lester J. Schmit Title Land Surveyor Registration No. S-1192
(County Surveyor, Registered Land Surveyor, or other duly authorized official)

Office of Register of Deeds, County of _____, I hereby certify that the within instrument was filed in this office for record on the _____ day of _____, 19____ at _____ o'clock _____ M.

(Register of Deeds)

By _____ Deputy

NORTH 1/4 CORNER OF SECTION 1, T34N, R05E

FACING NORTH



FACING SOUTH



FACING EAST



FACING WEST

