

LINCOLN COUNTY U.S. PUBLIC LAND SURVEY MONUMENT LOCATION RECORD

Y-13

SECTION 3
 TOWNSHIP 34N
 RANGE 4E

A13
 NO.

LANDMARK BENCHMARK
 CORNER IDENTITY: BERNTSEN MONUMENT

FOUND
 SET
 RESET
 RE-TIED

LINCOLN COUNTY COORDINATE: N: _____
 E: _____

ELEVATION-(FEET): _____ DATUM: _____

WEATHER: CLEAR AND SUNNY

DATE OF SURVEY: 6/26/2018 TEMPERATURE: 75 °F

SURVEY PARTY: AUSTIN PELOT & GUNNER GRENLIE

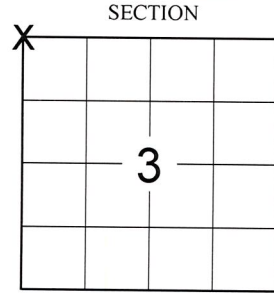

LOCATION
 (Indicated By X)

BASIS FOR MONUMENT LOCATION:

(DESCRIBE METHOD OF SURVEY AND CORNER AUTHENTICATION)

SEARCHED FOR NORTHWEST CORNER OF SECTION 3 AND FOUND 2-1/2" O.D. IRON PIPE WITH CAP LEANING AND BENT BEYOND RECOVERY. LOCATED BASE OF IRON PIPE WHICH MATCHED WITHIN REASON THE COORDINATES PROVIDED ON SECTION SUMMARY (SECTION 34/35N/R4E, TOWN OF SOMO, S-2663, 2012). HELD PROVIDED COORDINATES AS BEST AVAILABLE EVIDENCE FOR THE ORIGINAL POSITION OF THE FOUND MONUMENT. SET BERNTSEN MONUMENT WITH FOUR NEW TIES TO PERPETUATE THIS CORNER LOCATION AS SHOW BELOW.

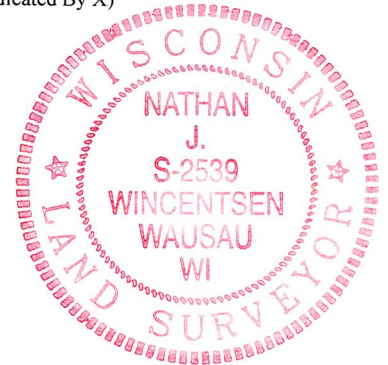

FIELD BOOK NO. NA PAGE NO. NA

COMPANY RIVERSIDE LAND SURVEYING LLC

CERTIFIED CORRECT:

Nathan J. Wincentsen
 NATHAN J. WINCENTSEN S-2539
 Professional Land Surveyor
 DATE: 6-28-18

TIE SKETCH:

- SET BERNTSEN MONUMENT
- SET 3/4" REBAR WITH CAP
- SET VINYL "T" POST

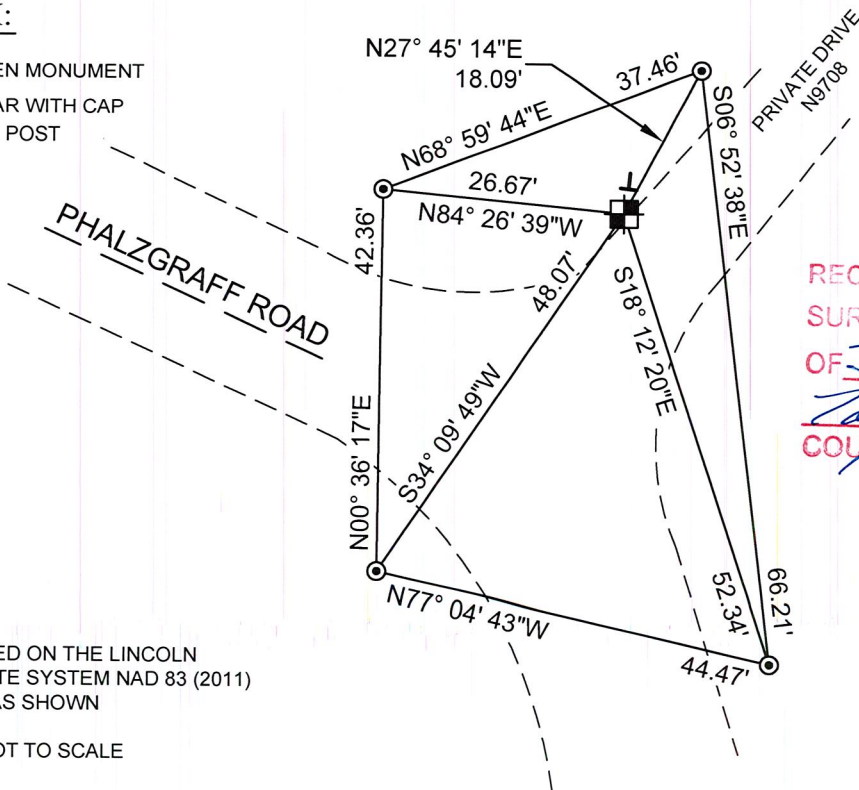

RECEIVED BY LINCOLN COUNTY SURVEYOR THIS 5TH DAY OF July 20 18
Jerry Duth
 COUNTY SURVEYOR

BEARINGS ARE BASED ON THE LINCOLN COUNTY COORDINATE SYSTEM NAD 83 (2011) AND REFERENCED AS SHOWN

THIS DRAWING IS NOT TO SCALE

Y-13

A13
 NO.