

U S PUBLIC LAND SURVEY MONUMENT RECORD

NOTE: This form is intended and designed to fulfill all requirements of Wisconsin Administrative Code, Chapter A-E 7.08 U.S. Public Land Survey Monument Record (3) (a-i)

A-E 7.08(3)(a) Identity of corner:
 SOUTHEAST CORNER SECTION 08,
 TOWNSHIP 35 NORTH,
 RANGE 04 EAST OF THE 4TH PM,
 TOWN OF SOMO,
 COUNTY OF LINCOLN

WISCORS - LINCOLN COUNTY
 N: 248,057.005 USft (248,057.171)
 E: 312,477.967 USft (312,477.812)
 Datum: NAD83 (2011)
 GNSS Method RTN - Direct
 GNSS Control WISCORS VRS

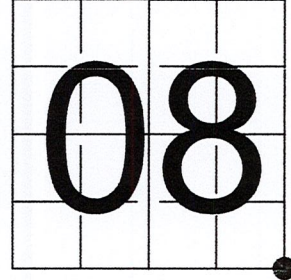

The coordinate value shown has been verified by the average of two or more GPS observations at a markedly different time. Coordinates shown in parenthesis are provided by Lincoln County.

A-E 7.08(3)(b)

Original Surveyor: Edward D. Palmer

Date of Original Survey Commenced: April 22, 1865
 Completed: May 5, 1865

Original Accessories:
 Cedar 10 N 10° W 16 Links
 Hemlock 12 N 45° E 47 Links
 Hemlock 13 S 65° E 38 Links
 Fir 7 S 44° W 20 Links

September 25, 1923 - Surveyor D.S. Burnett - found and accepted a "scribed stake". Burnett set monument and made 4 new bearing trees: Cedar 16" N.78°W. 29, Hemlock 8" N.47°E. 54 1/2, Cedar 12" N.52°W. 30 3/4, Twin Birch 12" S.62°E. 6 1/2, per notes.

Burnett is presumed to have set iron pipe monuments with steel plate attached by iron rod.

November 20, 1978 - Surveyor 1383 - William G. Immich - Genisot and Associates - indicate this position as "Found Iron Pipe." on Lincoln County map M131A.

February 8, 1979 - Surveyor 1383 - William G. Immich - Genisot and Associates - indicate this position as "Found I.P." on Lincoln County map M102A and M182A.

March 28, 2012 - Surveyor 2663 - Darren B. Krzanowski - indicates this position as "N: 248057.172 E: 312477.812, corner location per county survey records" on Lincoln County Section Summary - Section 8, Township 35 North, Range 4 East, Town of Somo.

October 25, 2022 - While performing the 2022 Lincoln County PLSS Corner Remonumentation and GPS Services project, I found a 2.5" diameter iron pipe, with a 5.5" x 5" steel plate attached to the top by a bent .5" diameter iron rod. The monument is near the computed position provided by Lincoln County, and extends ±18" above ground. I established 4 new reference monuments as shown below.

A-E 7.08(3)(c)(d) Plan view of corner with references to at least 4 witness monuments.

BEARINGS LISTED TO THE NEAREST SECOND ARE REFERENCED TO WISCONSIN COUNTY COORDINATE REFERENCE SYSTEM - LINCOLN COUNTY ZONE. ALL OTHER BEARINGS ARE MAGNETIC

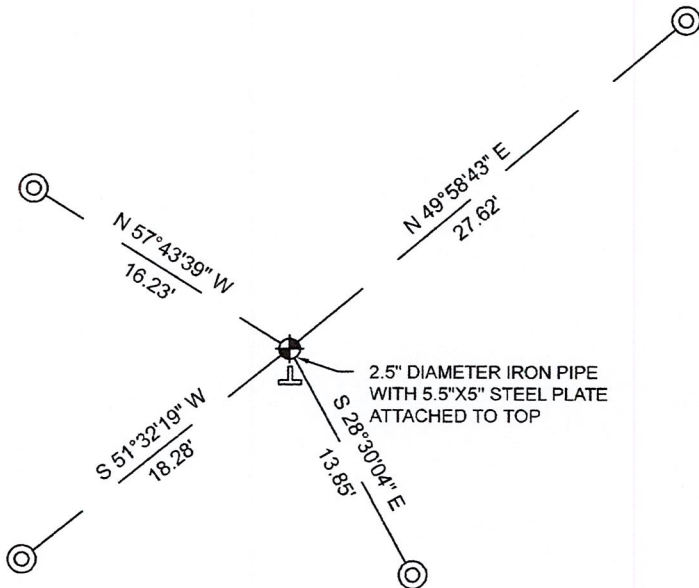

RECEIVED BY LINCOLN COUNTY SURVEYOR THIS 27TH DAY OF December 20 22
 Jeffrey DeMuth
 COUNTY SURVEYOR

LEGEND

- 2.5" diameter iron Pipe, found
- 7/8" diameter X 30" long - iron rod with 2" diameter aluminum cap, set
- Vinyl T-post, set ±2.5 feet south of corner

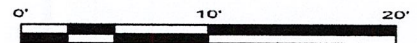

A-E 7.08(3)(e) 1865 Surveyor set a post, 1923 Surveyor set a monument, 1978 and 1979 Surveyor had a iron pipe, 2012 Surveyor had coordinates. I found a 2.5" diameter iron pipe, with a 5.5" x 5" steel plate attached to the top by a bent .5" diameter iron rod.

A-E 7.08(3)(f) I accept this monument as a FOUND PERPETUATED LOCATION of the corner.

A-E 7.08(3)(g)(h) This corner was not determined through lost-corner-proportionate methods.

A-E 7.08(3)(i) I, Jeffrey L. DeMuth, Professional Land Surveyor No. S-2656, hereby certify that the corner location on this record was determined by the Lincoln County Surveyor, and the monuments found or set as shown hereon were measured by me or under my direction and control, and that this U.S. Public Land Survey Monument Record is correct and complete to the best of my knowledge, and belief.

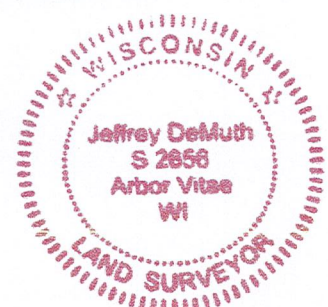

SIGNATURE

December 14, 2022

DATE

6-1

REPORT

2022-Lincoln County PLSS Corner Remonumentation and GPS Services

Wisconsin Corner Point Identification Number: 43504080000

Surveyor: Jeffrey L. DeMuth – S2656

Corner monument: Found 2.5" diameter iron pipe with a 5.5" x 5" steel plate attached by a bent .5" diameter iron rod through center of pipe.

Field Book: Cardinal North – Lincoln Co. Remon. – 2022-00

Page: 58

Horizontal Datum: WisCRS – Lincoln County Zone – NAD83(2011)

Date / time of initial measurement:

October 25, 2022 - Start 14:16:04 CDT – End 14:26:00 CDT

Reference monuments:

4 – Set - 7/8" diameter X 30" long iron rods with 2" diameter Lincoln Co. aluminum cap.

Coordinate Table

	County Provided	2022 Measurement	Difference
North	248057.171	248057.005	0.17
East	312477.812	312477.967	-0.15

Observed coordinates match with existing coordinates within reason.

Request Data Log for more information.

Additional Notes:

Found monument leaning north, reset plumb. Monument extends ± 18 " above grade.

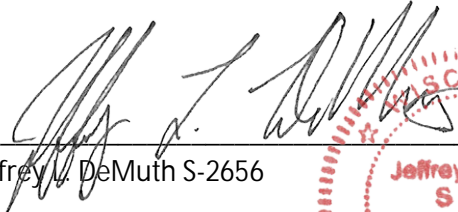
 Jeffrey L. DeMuth S-2656

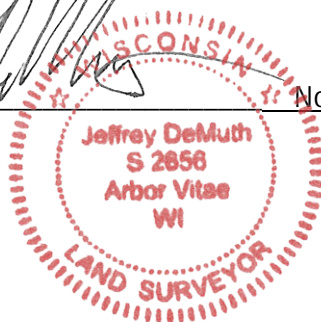

November 15, 2022

Date

43504080000_Mon-N



4350408000_North

PLEASE
DO NOT
DISTURB
NEARBY

S
M
A
R
K
E
R
Y

4350408000



43504080000_West

S-2656 10/22

Survey



43504080000_South



43504080000_East

