

U S PUBLIC LAND SURVEY MONUMENT RECORD

NOTE: This form is intended and designed to fulfill all requirements of Wisconsin Administrative Code, Chapter A-E 7.08 U.S. Public Land Survey Monument Record (3) (a-i)

A-E 7.08(3)(a) Identity of corner:
 EAST 1/4 CORNER SECTION 07,
 TOWNSHIP 35 NORTH,
 RANGE 04 EAST OF THE 4TH PM,
 TOWN OF SOMO,
 COUNTY OF LINCOLN

WISCRS - LINCOLN COUNTY
 N: 250,763.260 USft (250,763.170)
 E: 306,715.637 USft (306,715.868)
 Datum: NAD83 (2011)
 GNSS Method RTN - Direct
 GNSS Control WISCORS VRS

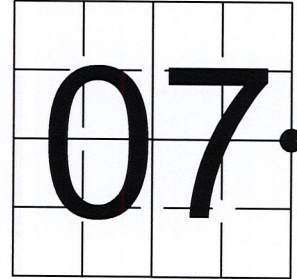

The coordinate value shown has been verified by the average of two or more GPS observations at a markedly different time. Coordinates shown in parenthesis are provided by Lincoln County.

A-E 7.08(3)(b)

Original Surveyor: Edward D. Palmer

Date of Original Survey	Commenced:	April 22, 1865	Original Accessories:		
	Completed:	May 5, 1865	Hemlock	7	S 80° E 16 Links
			Hemlock	10	N 50° W 12 Links

November 20, 1978 - Surveyor 1383 - William G. Immich - indicates this position as "found iron pipe" on Map M131A.

March 22, 2013 - Surveyor 1102 - Lester J. Schmidt - indicates this position as "2 1/2" o.d. iron pipe topped with a 5" x 6" iron plate which is secured by an iron rod by Burnett in 1923" on Map M625B.

May 24, 2022 - While performing the 2022 Lincoln County PLSS Corner Remonumentation and GPS Services project, I found a 2.5" diameter iron pipe near the computed position provided by Lincoln County. The pipe has a 0.5" iron pin in its center. The monument is ±4 feet west of the centerline of West Circle Drive, on the centerline of East Circle Drive, and ±6" below road grade.

I also found 3 existing witnesses (no record) and I established 4 new reference monuments as shown below.

A-E 7.08(3)(c)(d) Plan view of corner with references to at least 4 witness monuments.

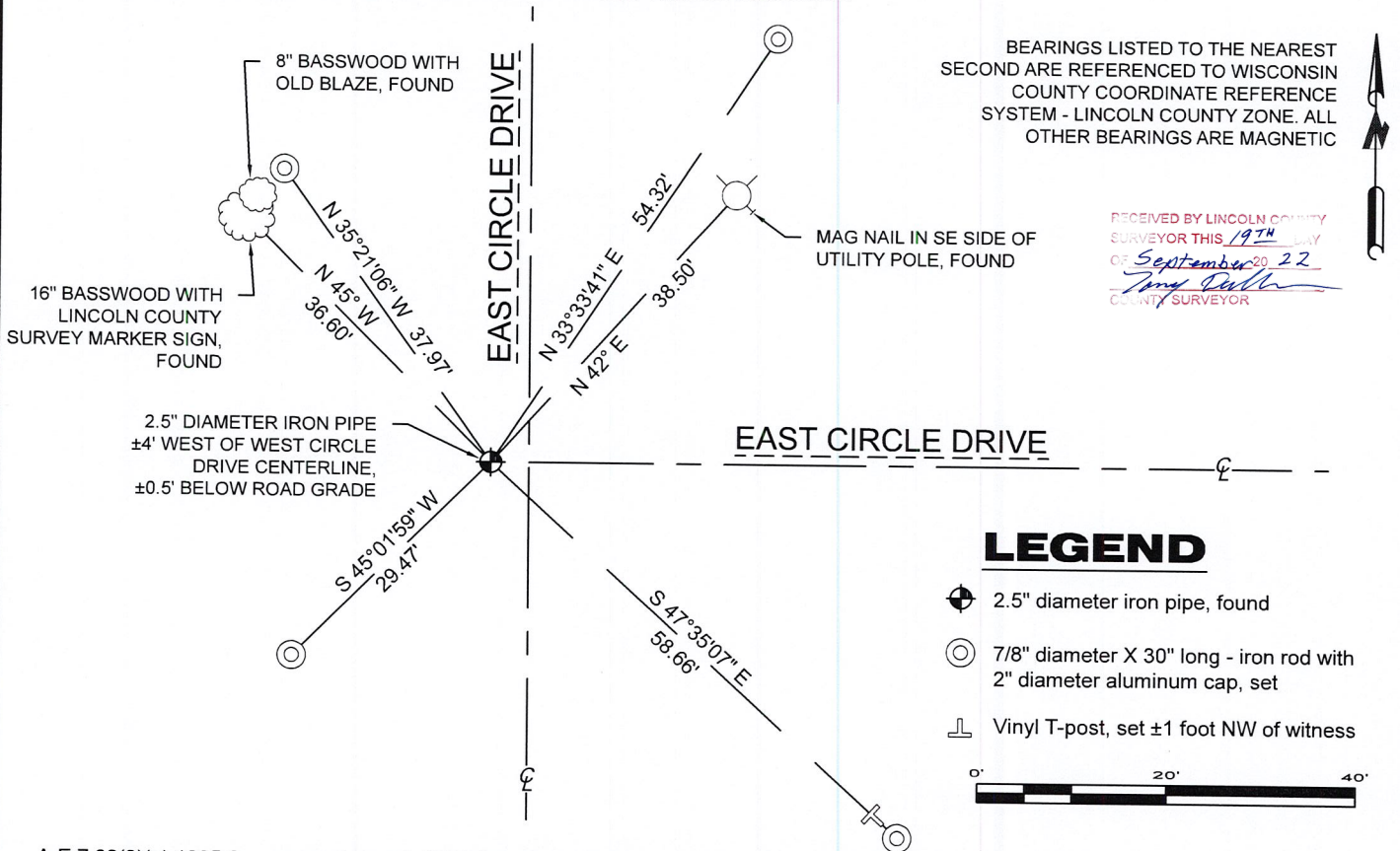

A-E 7.08(3)(e) 1865 Surveyor set a post, 1978 Surveyor found an iron pipe, 2013 Surveyor found a 2 1/2" o.d. iron pipe. I found a 2.5" diameter iron pipe.

A-E 7.08(3)(f) I accept this monument as a FOUND PERPETUATED LOCATION of the corner.

A-E 7.08(3)(g)(h) This corner was not determined through lost-corner-proportionate methods.

A-E 7.08(3)(i) I, Jeffrey L. DeMuth, Professional Land Surveyor No. S-2656, hereby certify that the corner location on this record was determined by the Lincoln County Surveyor, and the monuments found or set as shown hereon were measured by me or under my direction and control, and that this U.S. Public Land Survey Monument Record is correct and complete to the best of my knowledge, and belief.

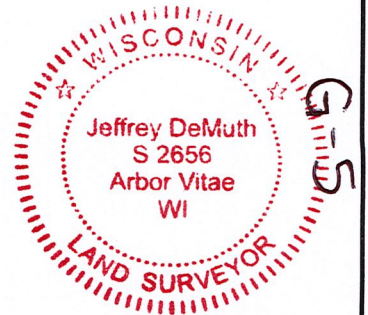

SIGNATURE _____ DATE September 16, 2022

REPORT

2022-Lincoln County PLSS Corner Remonumentation and GPS Services

Wisconsin Corner Point Identification Number: 43504072000

Surveyor: Jeffrey L. DeMuth – S2656

Corner monument: Found 2.5" diameter iron pipe with a bent .5" diameter iron rod in center of pipe.

Field Book: Cardinal North – Lincoln Co. Remon. – 2022-00

Page: 19

Horizontal Datum: WisCRS – Lincoln County Zone – NAD83(2011)

Date / time of initial measurement:

May 24, 2022 - Start 09:26:19 CDT – End 09:44:52 CDT

Reference monuments:

4 – Set - 7/8" diameter X 30" long iron rods with 2" diameter Lincoln Co. aluminum cap.

2 – Found – Bearing Tree by others.

1- Found – Mag Nail in utility pole by others.

Coordinate Table



	County Provided	2022 Measurement	Difference
North	250763.170	250763.260	-0.09
East	306715.868	306715.637	0.23

Observed coordinates match existing calculated within reason.

Request Data Log for more information.

Additional Notes:

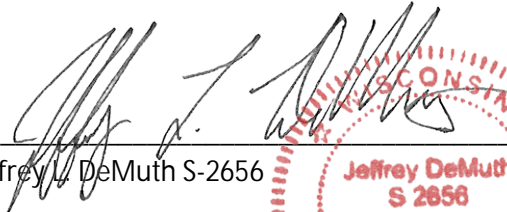
Corner falls ± 4.0 feet west of West Circle Drive centerline, and on the centerline of East Circle Drive, and is ± 0.50 feet below the road grade.

 Jeffrey L. DeMuth S-2656
 
 September 16, 2022
 Date

43504072000_Mon-N



43504072000_North



43504072000_West



43504072000_South



43504072000_East

