

LINCOLN COUNTY U.S. PUBLIC LAND SURVEY MONUMENT LOCATION RECORD

FOUND SECTION 11
 SET TOWNSHIP 35 NORTH
 RE-SET RANGE 4 EAST
 RE-TIED TOWN OF SOMO

CORNER LOCATION: NORTH 1/4 CORNER SECTION 11
 MONUMENT TYPE: 2 1/2" IRON PIPE FOUND
 COUNTY COORDINATE: N 253912.527 E 325398.562
 DATE OF SURVEY: 10-31-2018 DATUM: WCCS NAD83(2011)
 SURVEY PARTY: TIM VREELAND AND DUSTIN VREELAND

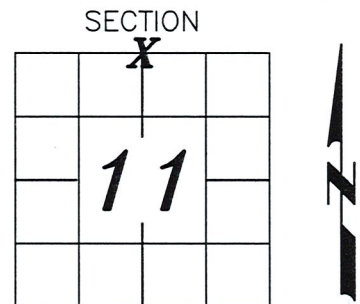

LOCATION
(INDICATED BY X)

BASIS FOR MONUMENT LOCATION: (DESCRIBE METHOD OF SURVEY AND CORNER AUTHENTICATION)

ORIGINAL CORNER SET BY EDWARD D. PALMER
 HEMLOCK 8N 55W 10 LINKS
 HEMLOCK 10S 20E 28 LINKS
 APRIL 1865

CORNER SET BY D.S. BURNETT IN 1923.

TONY DAHLMAN FOUND THE 2 1/2" IRON PIPE IN 2011. TONY PROVIDED ME INFORMATION FOR SEARCH AREA.

I FOUND THE 2 1/2" IRON PIPE ACCEPTED THE LOCATION AND TIED.



TIMOTHY G. VREELAND P.L.S. 2291

DATE: 11-5-2018

FILE NUMBER: FILE # B-20-18 BACH
 PREPARED BY: VREELAND ASSOCIATES
6103 DAWN ST. WESTON, WI

TIE SKETCH: SHOW MINIMUM OF FOUR (4) HORIZONTAL TIE DISTANCES TO FIXED WITNESS MONUMENTS. DESCRIBE ALL MONUMENTS FOUND OR SET.

RECEIVED BY LINCOLN COUNTY
 SURVEYOR THIS 9TH DAY
 OF November 20 18
Timothy G. Vreeland
 COUNTY SURVEYOR

● = 1.315" OUTSIDE DIAMETER x 24" IRON PIPE 1.68 LBS PER FOOT SET

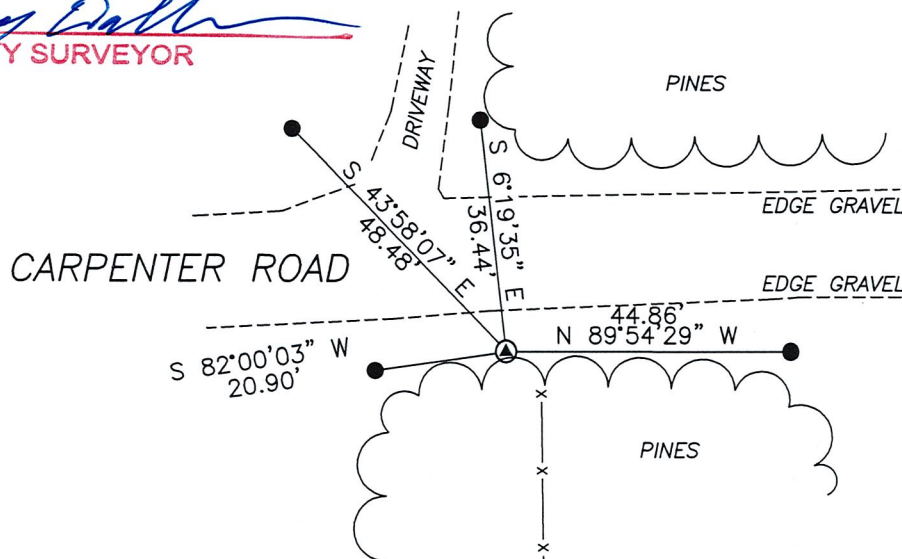

6-19