

CERTIFIED LAND CORNER RESTORATION

Index No. U-17

State of Wisconsin }
County of LINCOLN } ss.

I, William F. Kelly, do hereby certify that on the 15TH day of NOVEMBER, 1974, I found evidence of the SECTION corner of SECT 27-26-34-35 Township 34N, North, Range 8 E, Fourth, Principal Meridian, as described hereon; and that from this evidence I established a new monument and accessories as described hereon to perpetuate the original location of this corner.

Resident witnesses:

.....
.....
.....

History of original corner establishment:

GRANITE MONUMENTS IN THIS AREA WERE SET IN THE 1920'S PER AREA RESIDENTS

Description of corner evidence found:

I LOCATED AN OLD WITNESS CORNER POST INDICATING CORNER LOCATION AS 22' SOUTH. I DUG UP ROAD AND FOUND A 6" x 6" x 24" GRANITE MONUMENT 12" UNDER ROAD SURFACE

I SET A NEW COUNTY MONUMENT ADJACENT TO THE GRANITE MON WITH THE TOP OF THE NEW MON. 3" UNDER ROAD SURFACE.

Description of monument and accessories I established to perpetuate the original location of this corner.

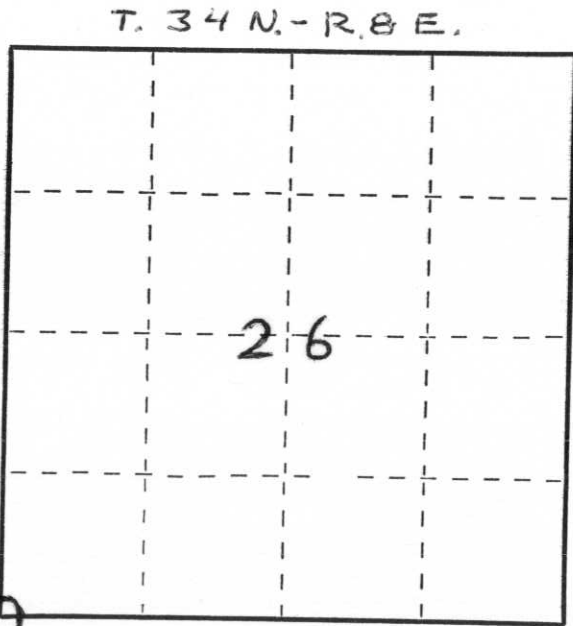

○ = Corner monument restored.

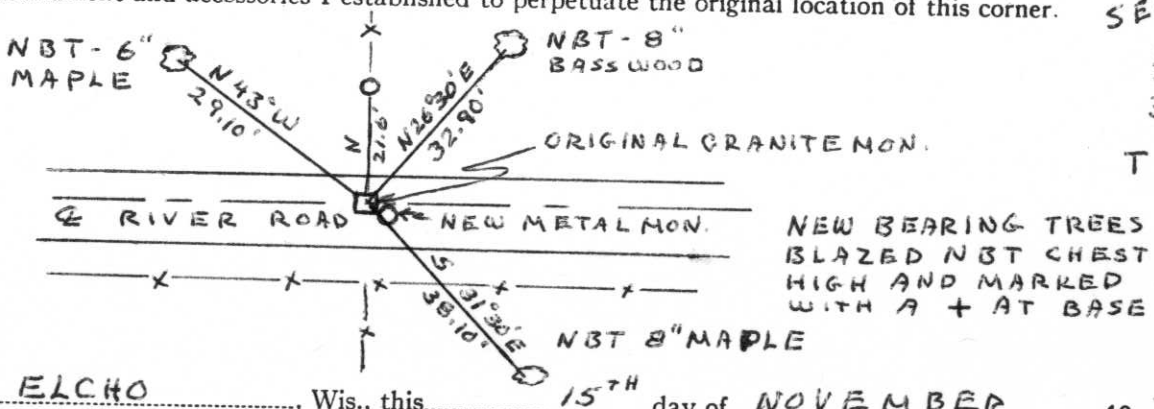

NOTE: CORNER IS IN CENTER OF ROAD IN LINE WITH N-S FENCE

NEW BEARING TREES BLAZED NBT CHEST HIGH AND MARKED WITH A + AT BASE

Dated at ELCHO, Wis., this 15TH day of NOVEMBER, 1974

Signature William F. Kelly Title REG. LAND SURVEYOR Registration No. S-1098
(County Surveyor, Registered Land Surveyor, or other duly authorized official)

Office of Register of Deeds, County of _____, I hereby certify that the within instrument was filed in this office for record on the _____ day of _____, 19____ at _____ o'clock _____ M.

(Register of Deeds)

By _____ Deputy



William F. Kelly

SECT COR
27 | 26
34 | 35
T 34N R 8E
WFK