

CERTIFIED LAND CORNER RESTORATION

Index No. Q-19

State of Wisconsin }
County of LINCOLN } ss.

I WILLIAM F. KELLY, do hereby certify that on the 26th day of NOVEMBER, 1974, I found evidence of the 1/4 SECTION corner of SECTION 23 & 26 Township 34, North, Range 8 East, Fourth, Principal Meridian, as described hereon; and that from this evidence I established a new monument and accessories as described hereon to perpetuate the original location of this corner.

Resident witnesses:

.....

.....

.....

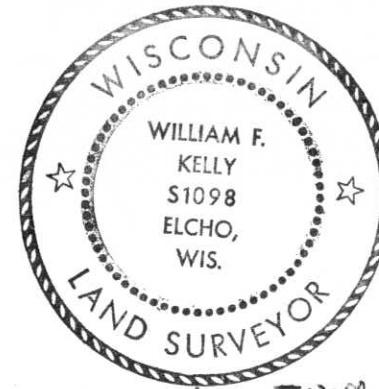

William F. Kelly

Description of corner evidence found:

LOCATED 6" x 6" GRANITE STONE MONUMENT MARKED 23
+
26 SET IN PILE OF STONES WITH A WITNESS POST.

Description of monument and accessories I established to perpetuate the original location of this corner.

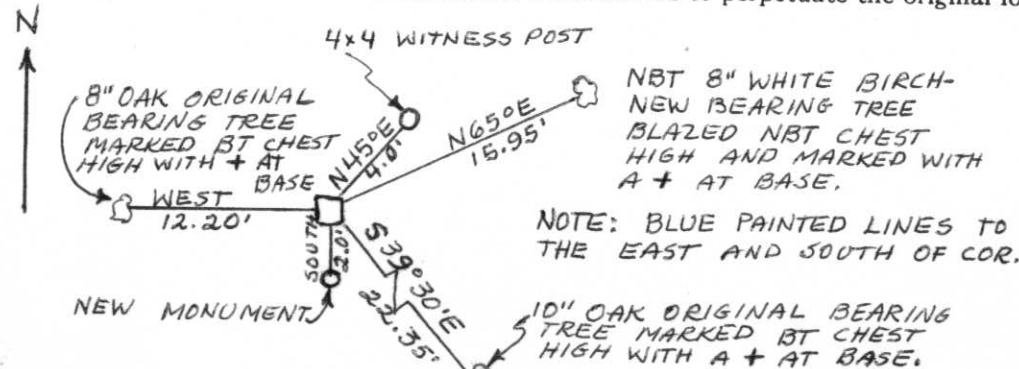

NOTE: BLUE PAINTED LINES TO THE EAST AND SOUTH OF COR.

I SET NEW MONUMENT FLUSH WITH THE GROUND 2 FT. SOUTH OF THE CORNER.

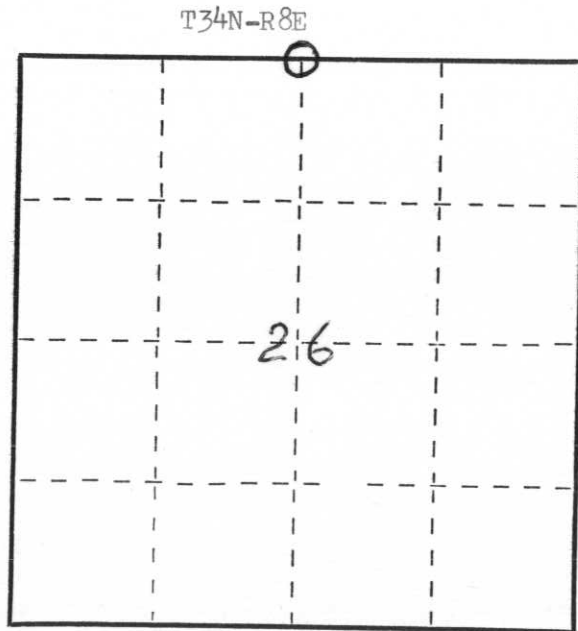

○ = Corner monument restored.

Dated at ELCHO, Wis., this 26th day of NOVEMBER, 1974.

Signature William F. Kelly Title REGISTERED LAND SURVEYOR Registration No. S 1098
(County Surveyor, Registered Land Surveyor, or other duly authorized official)

Office of Register of Deeds, County of _____, I hereby certify that the within instrument was filed in this office for record on the _____ day of _____, 19____ at _____ o'clock _____ M.

.....
(Register of Deeds)

By _____ Deputy