

CERTIFIED LAND CORNER RESTORATION

Index No. Q-13

State of Wisconsin }
County of LINCOLN } ss.

I WILLIAM IMMICH, do hereby certify that on the 5th day of DECEMBER, 1984, I found evidence of the SOUTHWEST corner of SECTION 22 Township 34, North, Range 8 EAST, Fourth, Principal Meridian, as described hereon; and that from this evidence I established a new monument and accessories as described hereon to perpetuate the original location of this corner.

Resident witnesses:

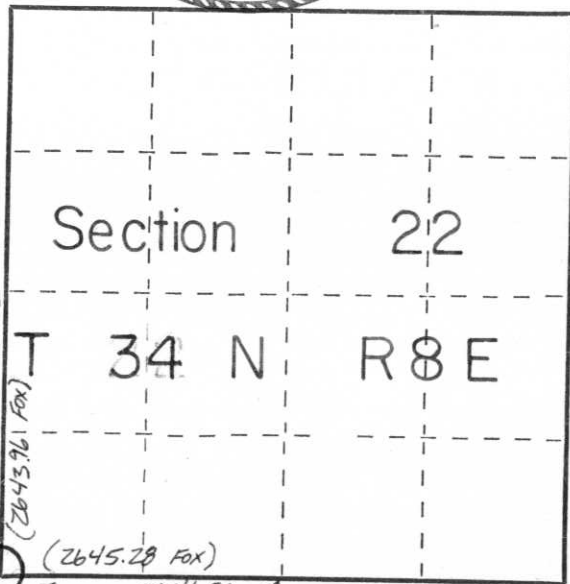

○ = Corner monument restored.

History of original corner establishment:

1854 JACKSON PRENTICE, GOVERNMENT SURVEYOR, NORTH BETWEEN 27+28 80.00 CHAINS SET POST TO 21, 22, 27, 28 BTs - ASPEN 10 570E 351K; BALSAM 10 N27W 371K BIRCH 10 N38E 751K, No OTHER
1937- F. FOX SET CORNER STONE FROM ORIGINAL BT AND OLD BLAZE LINE

Description of corner evidence found:

I FOUND F FOX'S STONE IN PLACE

Description of monument and accessories I established to perpetuate the original location of this corner.

FOUND STONE SET BY F. FOX, MONUMENT IN GOOD CONDITION, SET 3/4" IRON PIPE NEXT TO STONE, MADE BEARING TREES*

RED OAK 13" N 2° W 21.25'
RED OAK 14" N 80° E 15.40'
RED OAK 14" S 76° E 31.10'

* BEARINGS MAG - DISTANCE TO FACE OF BLAZE

Dated at RHINELANDER, Wis., this 6th day of DECEMBER, 1984

Signature William Immich Title REGISTERED LAND SURVEYOR Registration No. 1383
(County Surveyor, Registered Land Surveyor, or other duly authorized official)

Office of Register of Deeds, County of _____, I hereby certify that the within instrument was filed in this office for record on the _____ day of _____, 19____ at _____ o'clock _____ M.

(Register of Deeds)

By _____ Deputy