

LINCOLN COUNTY U.S. PUBLIC LAND SURVEY MONUMENT LOCATION RECORD

SECTION 2
TOWNSHIP 34 N
RANGE 5 E

E-19
NO.

LANDMARK BENCHMARK _____
CORNER IDENTITY: BERNTSEN SNM1 STEEL NAIL MARKER

FOUND
SET
RESET
RE-TIED

LINCOLN COUNTY COORDINATE: N: 222401.967
E: 357018.406

ELEVATION-(FEET): _____ DATUM: 83 (2011)

WEATHER: P. CLOUDY

DATE OF SURVEY: 07/02/2019 TEMPERATURE: 80 °F

SURVEY PARTY: KEITH WALKOWSKI AND AUSTIN PELOT

TOMAHAWK
CITY, VILLAGE, TOWN

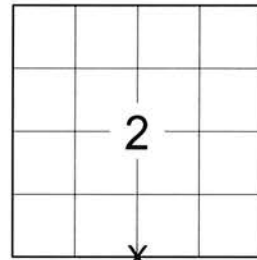

LOCATION
(Indicated By X)



BASIS FOR MONUMENT LOCATION:

(DESCRIBE METHOD OF SURVEY AND CORNER AUTHENTICATION)

SEARCHED FOR THE SOUTH 1/4 CORNER OF SECTION 2 BEFORE THE START OF THE RESURFACING PROJECT ON HWY "86" AND FOUND A MAG NAIL ALONG WITH ALL 4 TIES FROM THE 1988 TIE SHEET BY JAMES D. REIN. AFTER COMPLETION OF THE RESURFACING PROJECT ON STH 86 SET A BERNTSEN SNM1 STEEL NAIL MARKER AT THE CORNER TO PERPETUATE THE CORNER LOCATION AS SHOWN BELOW.



FIELD BOOK NO. NA PAGE NO. NA

COMPANY RIVERSIDE LAND SURVEYING LLC

CERTIFIED CORRECT:

Keith J. Walkowski

KEITH J. WALKOWSKI S-2717
Professional Land Surveyor

DATE: OCTOBER 15TH, 2019

TIE SKETCH:

- SET BERNTSEN SNM1 STEEL NAIL MARKER
- FOUND BERNTSEN ALUMINUM MONUMENT
- T - SET VINYL "T" POST

RECEIVED BY LINCOLN COUNTY
SURVEYOR THIS 12TH DAY
OF November 20 19
Tony Dahl
COUNTY SURVEYOR

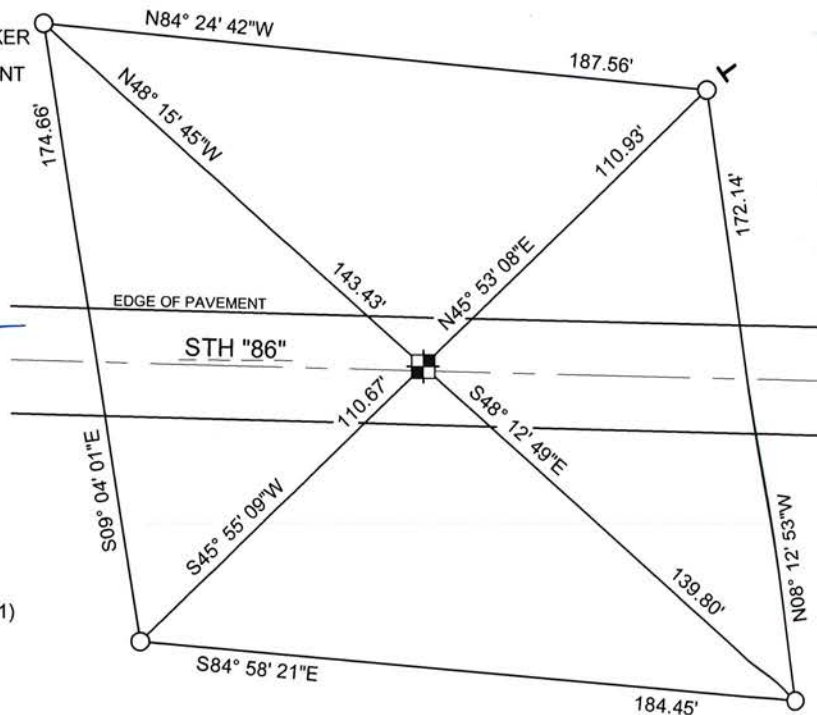

NOTE: CORNER LIES 1.2' NORTH OF CENTERLINE

BEARINGS ARE BASED ON THE LINCOLN COUNTY COORDINATE SYSTEM NAD 83 (2011) AND REFERENCED AS SHOWN

THIS DRAWING IS NOT TO SCALE

E-19
NO.

U.S. PUBLIC LAND SURVEY MONUMENT RECORD

Note: This form is intended and designed to fulfill all requirements of Wisconsin Administrative Code, Chapter A-E 7.08 U.S. Public Land Survey Monument Record (3) (a) (b) (c) (d) (e) (f) (g) (h) (i). An additional sheet may be added if necessary conform with said requirements.

(a) Corner location: Township 34 North

Range 5 East/West

Town/City/Village Tomahawk

County Lincoln

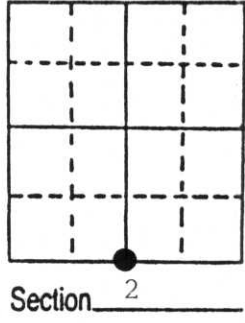

(b) (f) (g) (h) Description of monument found at this corner and if it was accepted, state all evidence (material, testimonial, occupational, plats, records, other monuments) used as a basis for accepting. not accepted or if nothing was found, state evidence used as basis for establishing location. reestablished through lost corner proportionate methods, indicate all monuments, distances and directions used to establish.

- January 1855 - Jackson Prentice, Deputy Surveyor, set $\frac{1}{4}$ section post. Bearing trees: 15" Birch, S43°W, 25 links; 12" Tamarack, N71°W, 19 links.
- Oct. 1972 - Robert Winat, Registered Land Surveyor, map identifies corner as being an iron pipe found in place just north of center line of State Hwy "86".
- Jan 17, 1978 - Lester Schmidt, Registered Land Surveyor, identifies corner as a 1" iron rod found in place.
- Nov 10, 1988 - James D. Rein, RLS # S-1234, found a 1" iron rod in pavement 3" below surface and 0.6 feet north of the center line of State Highway "86" and on old fences extended from the North and South.

(c) (d) (e) Plan view of corner with ties to at least 4 witness monuments. If in disagreement with previously established corner, show the distances between the two corners and also indicate the ties to the disputed corner.

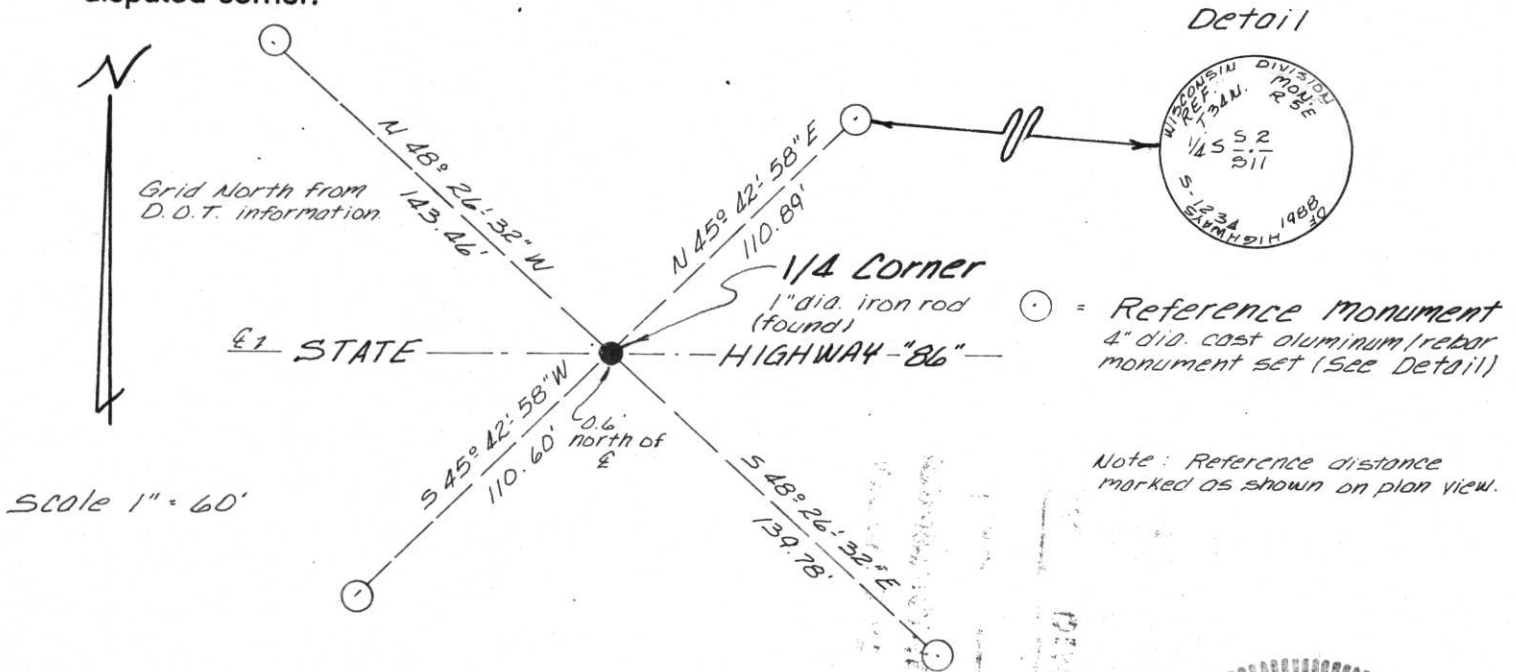

(i) I, James D. Rein RLS No. 1234
 (type or print name) certify that the corner location on this record was determined by me or under my direction and control and that this U.S. Public Land Survey Monument Record is correct and complete to the best of my knowledge and belief.

James D. Rein Signature December 9th, 1988 Date



Index No. E-17

N 1/4 Sec 11

T34N R5E

State of Wisconsin / Department of Transportation

RECEIVED JUN 18 1991

FIELD SURVEY NOTES

E-D-702 6-70

4-9-91

CORNER E 19 T34N R5E

FOUND EXISTING REFERENCE
MONUMENTS SET BY REIN



TOPOGRAPHY

ALIGNMENT



E-19