

# LINCOLN COUNTY U.S. PUBLIC LAND SURVEY MONUMENT LOCATION RECORD

SECTION 3  
TOWNSHIP 34 N  
RANGE 5 E

**E-17**  
NO.

LANDMARK       BENCHMARK  
CORNER IDENTITY: BERNTSEN SNM1 STEEL NAIL MARKER  
FOUND   
SET   
RESET   
RE-TIED

LINCOLN COUNTY COORDINATE: N: 222488.542  
E: 354367.906

ELEVATION-(FEET): \_\_\_\_\_ DATUM: 83 (2011)

WEATHER: PARTLY CLOUDY

DATE OF SURVEY: 10/07/2019 TEMPERATURE: 60 °F

SURVEY PARTY: KEITH WALKOWSKI AND AUSTIN PELOT

TOMAHAWK  
CITY, VILLAGE, TOWN

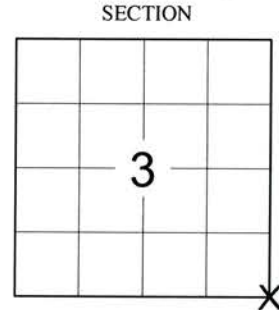

SECTION  
LOCATION  
(Indicated By X)



## BASIS FOR MONUMENT LOCATION: (DESCRIBE METHOD OF SURVEY AND CORNER AUTHENTICATION)

SEARCHED FOR THE SOUTHEAST CORNER OF SECTION 3 AND DID NOT FIND A MONUMENT BUT DID FIND ALL 4 TIES FROM THE 1991 TIESHEET BY R.B. JOHNSON. SET 3 ADDITIONAL SSDR-130 MONUMENTS FOR TIES AND EXTENDED THE TIES TO SET A BERNTSEN SNM1 STEEL NAIL MARKER AT THE CORNER UPON COMPLETION OF THE STH "86" RESURFACING PROJECT TO PERPETUATE THE CORNER LOCATION AS SHOWN BELOW.



FIELD BOOK NO. NA PAGE NO. NA

COMPANY RIVERSIDE LAND SURVEYING LLC

CERTIFIED CORRECT:

*Keith J. Walkowski*  
KEITH J. WALKOWSKI S-2717  
Professional Land Surveyor

DATE: OCTOBER 15TH, 2019

## TIE SKETCH:

- SET BERNTSEN SNM1 STEEL NAIL MARKER
- - FOUND 3/4" RED CAPPED REBAR
- ▲ - SET BERNTSEN SSDR-130
- T - SET VINYL "T" POST

## SPIRIT FLOWAGE

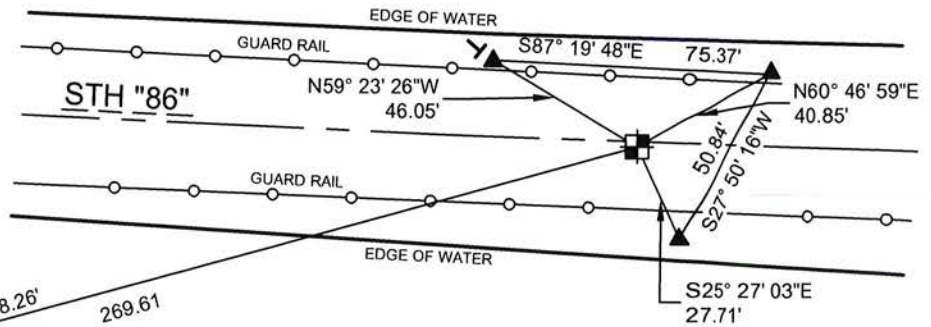

## SPIRIT FLOWAGE

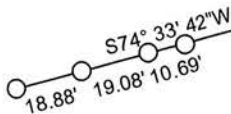

NOTE: CORNER LIES 1.5' SOUTH OF CENTERLINE

BEARINGS ARE BASED ON THE LINCOLN COUNTY COORDINATE SYSTEM NAD 83 (2011) AND REFERENCED AS SHOWN

THIS DRAWING IS NOT TO SCALE

RECEIVED BY LINCOLN COUNTY  
SURVEYOR THIS 12TH DAY  
OF November 20 19  
*Tony Decker*  
COUNTY SURVEYOR

**E-17**  
NO.

RECORD AND CERTIFICATION OF U.S. PUBLIC LAND SURVEY CONTROL STATION

State of Wisconsin / Department of Transportation

E-D-716-72

District 7	Project I. D. 9215-06-00	Located by R.B. JOHNSON - SURVEY CREW CHIEF		
Corner S.E. COR 3 SECTION	Township 34 N	Range (E,W) 5 E	County LINCOLN	
Wisconsin Coordinates CORNER	East (X) 2,041,842.99	North (Y) 591,109.17	Elevation (Z)	Zone C
Control Station Name	East (X)	North (Y)	Elevation (Z)	Zone
Horizontal — NORTH AMERICAN, 1927		CONTROL DATUM	Vertical — MEAN SEA LEVEL, 1929 ADJUSTMENT	
Horizontal — 2ND Order		SURVEY CONTROL	Vertical — _____ Order	

SKETCH

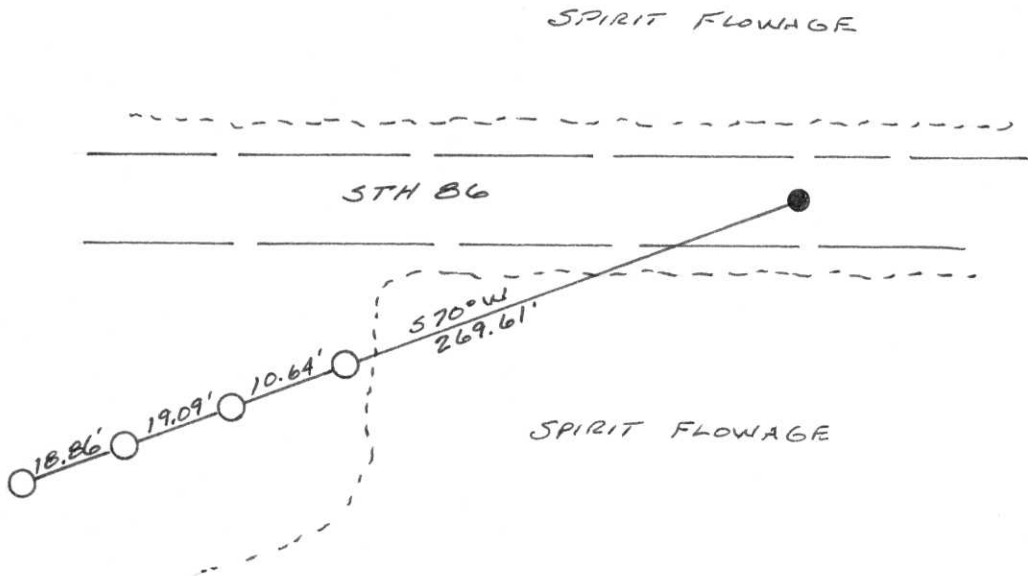
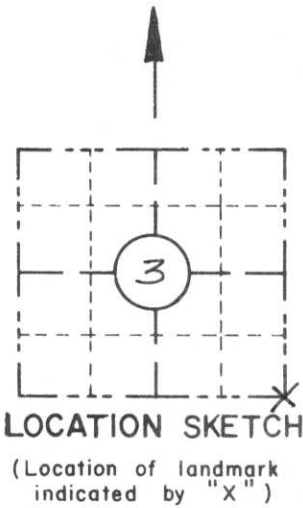

I hereby certify that on the 8TH day of APRIL 1991, that I did locate the above corner which was evidenced by A ROUND IRON ROD

\_\_\_\_\_ ; I further certify that to perpetuate the location of such corner I did, at the exact location thereof, place a permanent marker consisting of \_\_\_\_\_

\_\_\_\_\_ ; I further certify that I did establish 4 references or witness monuments consisting of 5/8" X 24" RE-BARS WITH RED D.O.T. PLASTIC CAPS

\_\_\_\_\_ located as shown above:

SEAL

Signature Registered Land Surveyor	Registration No. S --	Title
------------------------------------	--------------------------	-------

CORNER  
S.E. COR  
SECTION  
3  
TOWN  
34 N  
RANGE  
5 E

E-717

RECEIVED JUN 18 1991

NE Sec 10  
T 34N R5E  
State of Wisconsin / Department of Transportation

FIELD SURVEY NOTES

E-D-702 6-70

CORNER E17  
T34N-R5E  
RR SPIKE IN RD

APRIL 8, 1991  
RBF, SM, GS, BT

E-17

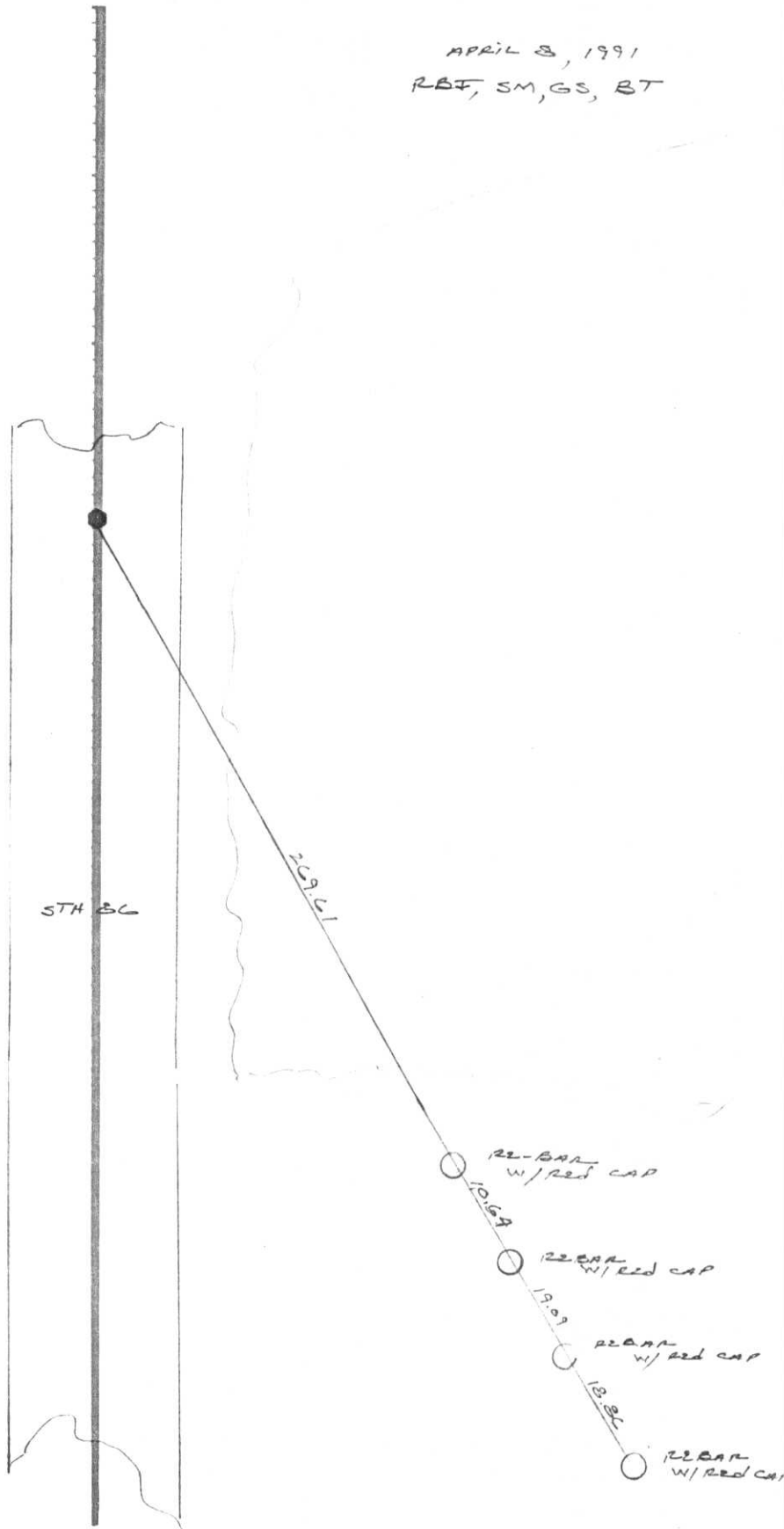

318.20
48.59
269.61

37.95
18.86
19.09

48.59
37.95
10.64

TOPOGRAPHY

CORNER ALIGNMENT

FIELD SURVEY NOTES

E-D-702 6-70

CORNER E17  
T34N-R5E  
RR SPIKE IN RD

APRIL 8, 1991  
RBF, SM, GS, BT



318.20  
48.59  
-----  
269.61  
  
37.95  
18.86  
-----  
19.09  
  
48.59  
37.95  
-----  
10.64

- TOPOGRAPHY
- SURVEY ALIGNMENT

# U.S. PUBLIC LAND SURVEY MONUMENT RECORD

Note: This form is intended and designed to fulfill all requirements of Wisconsin Administrative Code, Chapter A-E 5.02, U.S. Public Land Survey Monument Record (3) (a) (b) (c) (d) (e) (f) (g) (h) (i). An additional sheet may be added if necessary to conform with said requirements.

(a) Corner location: Township 34 North

Range 5 East

Town Tomahawk

County Lincoln

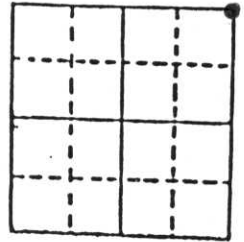

Section 10

b) (f) (g) (h) Description of monument found at this corner and if it was accepted, state all evidence (material, testimonial, occupational, plats, records, other monuments) used as a basis for accepting. If not accepted or if nothing was found, state evidence used as basis for establishing location. If reestablished through lost corner proportionate methods, indicate all monuments, distances and directions used to establish.

No monument found. R.R. spike set September 24, 1987 by reference to iron pipes found in adjacent plat of Spirit of the Wilderness by John H. Fisher in August, 1972. When plat was prepared, it was referenced to an axle at this corner location (near center of STH 86 on a road fill across the Spirit reservoir). No monument set at this time due to pending reconstruction of the state highway. The Wisconsin Department of Transportation will incorporate the witness monuments shown below into its construction plan horizontal control to assist in future monument installation.

c) (d) (e) Plan view of corner with ties to at least 4 witness monuments. If in disagreement with previously established corner, show the distances between the two corners and also indicate the ties to the disputed corner.

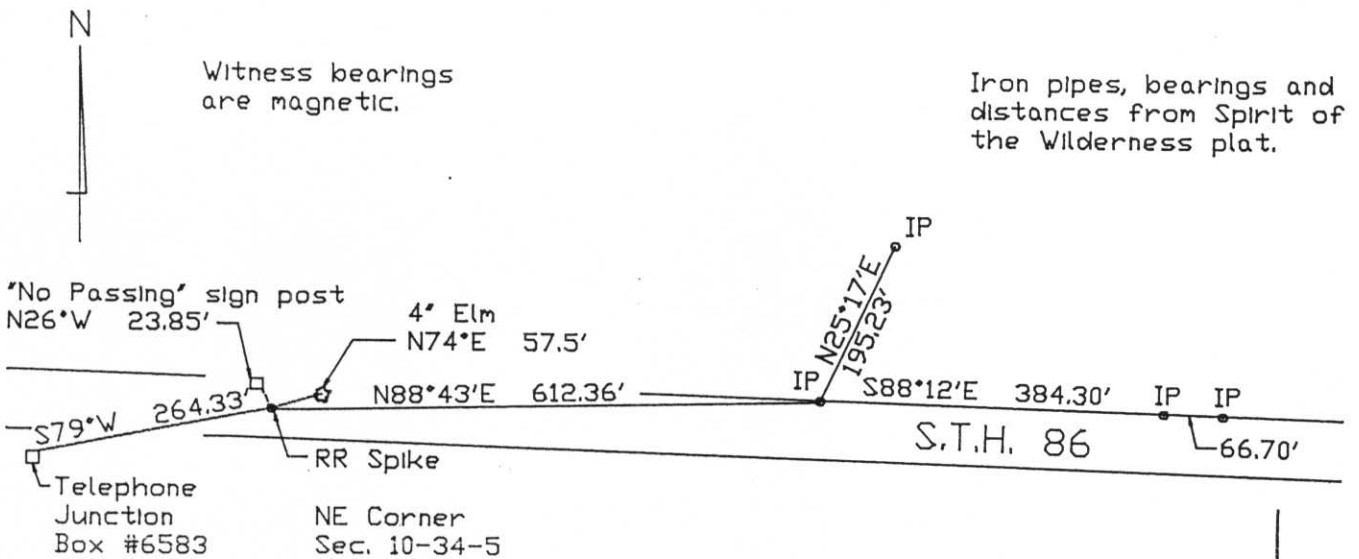

(i) I, Robert C. Wylie, RLS-66  
 (type or print name) certify that the corner location on this record was determined by me or under my direction and control and that this U.S. Public Land Survey Monument Record is correct and complete to the best of my knowledge and belief.

Signature Robert C. Wylie Date Dec 27, 1988

Index No. E-12